

SQ. NO. 45, BONNABEL PLACE SUBDIVISION
LOT 17-1-A, PARCEL B, PARCEL C
METAIRIE
JEFFERSON PARISH
LOUISIANA

| LEGEND | |
|--------|------------------------------------|
| | EXIST. GUY WIRE |
| | EXIST. DRAIN LINE |
| | EXIST. CONC. AREA |
| | OVERHEAD UTILITY |
| | EXIST. BOUNDARY LINE |
| | EXIST. UG TELEPHONE LINE |
| | EXIST. GRAVITY SEWER LINE |
| | EXIST. WATER LINE |
| | EXIST. GAS LINE |
| | EXIST. WOODEN FENCE |
| | LINE NOT TO SCALE |
| | EXIST. TELECOMMUNICATIONS PEDESTAL |
| | EXIST. ELECTRICAL BOX |
| | EXIST. SEWER MANHOLE |
| | EXIST. SIGN |
| | EXIST. POWERPOLE |
| | EXIST. FIRE HYDRANT |
| | EXIST. SEWER CLEANOUT |
| | EXIST. SPOT ELEVATION |
| | EXIST. PARKING BLOCK |
| | SET IRON ROD |
| | FOUND X-CUT |
| | EXIST. WATER METER |
| | EXIST. CATCH BASIN |

STANDARD ABBREVIATIONS

| | |
|--------|-----------------------|
| S.M.H. | SEWER MANHOLE |
| T.O.C. | TOP OF CASTING |
| INV. | INVERT |
| S.F. | SQUARE FEET |
| EXIST. | EXISTING |
| R.C.P. | REINFORCED CONC. PIPE |
| T.B.M. | TEMPORARY BENCHMARK |
| C.B. | CATCH BASIN |
| N.T.S. | NOT TO SCALE |

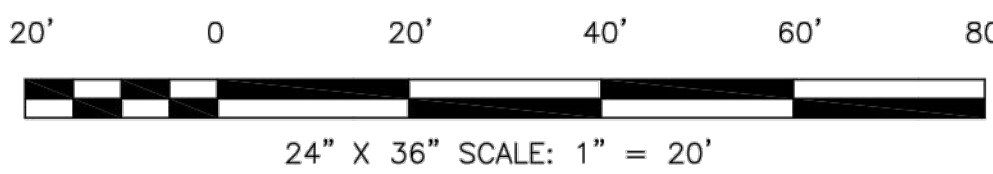
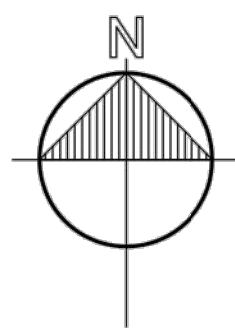
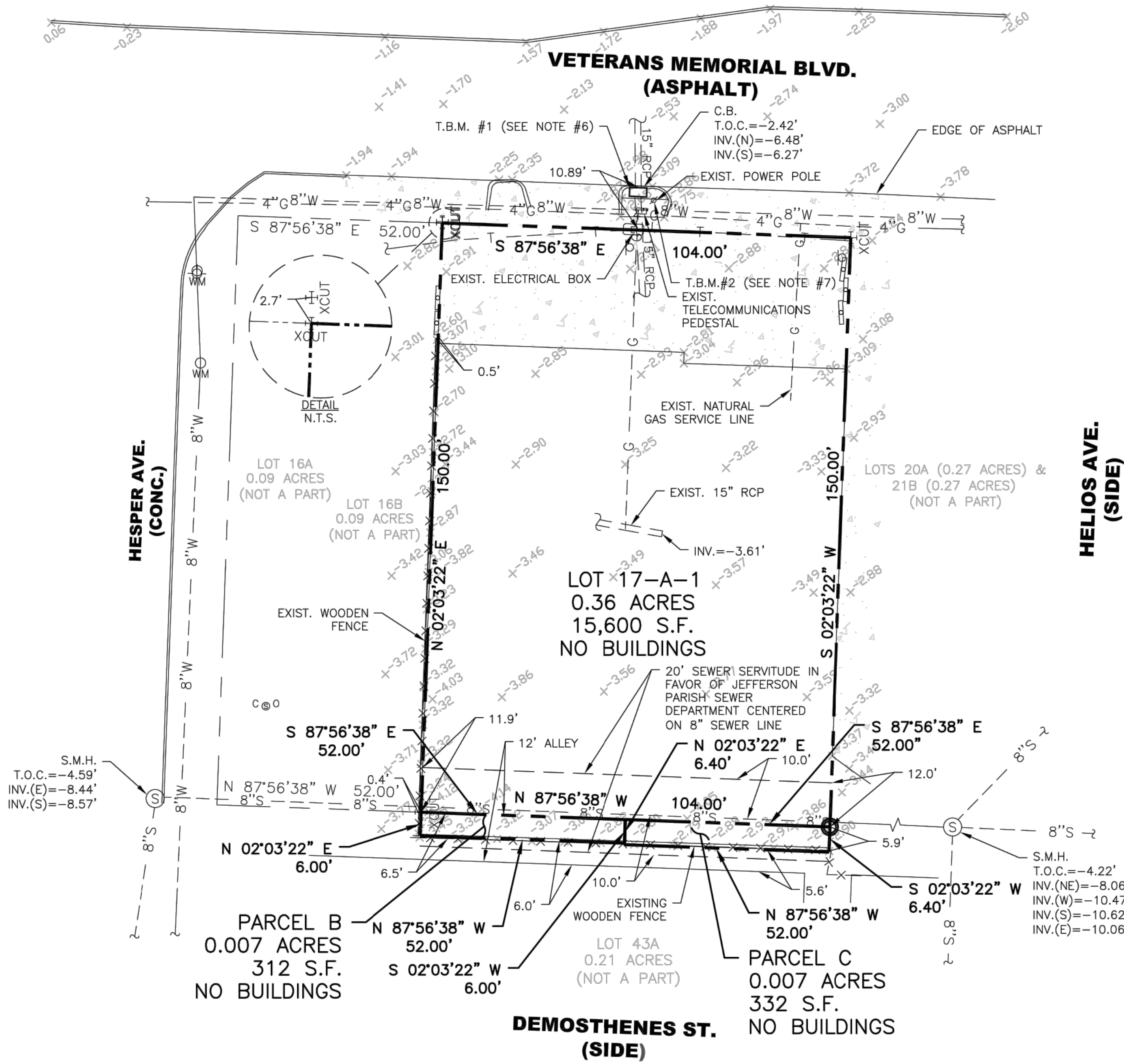

LINFIELD, HUNTER & JUNIUS, INC.
PROFESSIONAL ENGINEERS,
ARCHITECTS AND SURVEYORS
3608 18th Street, Suite 200
Metairie, Louisiana 70002
© 2023 by Linfield, Hunter & Junius, Inc.



VICINITY MAP
(NOT TO SCALE)

REFERENCE PLATS:

- SURVEY BY GILBERT, KELLY & COUTURIE, INC.
ENTITLED "SQ. NO. 45, BONNABEL PLACE JEFFERSON
PARISH, LA" DATED DECEMBER 29, 2005.
- SURVEY BY GILBERT, KELLY & COUTURIE, INC.
ENTITLED "SQ. NO. 45, BONNABEL PLACE JEFFERSON
PARISH, LA" DATED DECEMBER 31, 1999.

NOTES:

- THE LOCATIONS OF UNDERGROUND AND OTHER NONVISIBLE UTILITIES SHOWN HEREON HAVE BEEN PLOTTED BASED UPON DATA EITHER FURNISHED BY THE AGENCIES CONTROLLING SUCH DATA AND/OR OBTAINED FROM RECORDS MADE AVAILABLE TO US BY THE AGENCIES CONTROLLING SUCH RECORDS. WHERE FOUND, THE SURFACE FEATURES OF UTILITIES ARE SHOWN. THE ACTUAL NONVISIBLE LOCATIONS MAY VARY FROM THOSE SHOWN HEREON. EACH AGENCY SHOULD BE CONTACTED RELATIVE TO THE PRECISE LOCATION OF ITS UNDERGROUND INSTALLATIONS PRIOR TO ANY RELIANCE UPON THE ACCURACY OF SUCH LOCATIONS SHOWN HEREON. PRIOR TO EXCAVATION AND DIGGING CALL LA ONE CALL (1-800-272-3020).
- BEARINGS SHOWN ARE BASED ON REFERENCE PLAT #1.
- THIS IS A CLASS B BOUNDARY SURVEY.
- ELEVATIONS SHOWN ARE NAVD88 AND ARE BASED ON RTK GPS SURVEYING (LEICA SMARTNET).
- THE SURVEY SHOWN HEREON IS MADE IN ACCORDANCE TO THE MINIMUM STANDARDS FOR THE PROPERTY BOUNDARY SURVEYS AS ADOPTED BY THE LOUISIANA STATE BOARD OF REGISTRATION FOR PROFESSIONAL ENGINEERS AND LAND SURVEYORS.
- T.B.M. #1 IS WEST BOLT ON CATCH BASIN ON THE NORTH SIDE OF THE SITE ALONG VETERANS MEMORIAL BLVD. ELEV.= -2.51'
- T.B.M. #2 IS 60D NAIL SET ON THE SOUTH SIDE OF THE UTILITY POLE ON THE NORTH SIDE OF THE SITE ALONG VETERANS BLVD. ELEV.= -1.02'
- EXISTING NATURAL GAS SERVICE PIPELINES ON PRIVATE PROPERTY ARE SHOWN BASED ON MAP PROVIDED BY ATMOS ENERGY.

REV. 1- REVISED TO SHOW SPOT ELEVATIONS ON VETERANS MEMORIAL BLVD.
DATE: 12/09/2022

REV. 2- REVISED TO SHOW SPOT ELEVATIONS ON VETERANS MEMORIAL BLVD, ACCURATE SIZE AND LOCATION OF REQUESTED ITEMS, & DIMENSION OF FACE OF GUTTER TO PROPERTY LINE.
DATE: 01/12/2023

REV. 3- REVISED TO SHOW PARCEL B AND PARCEL C.
DATE: 04/05/2023



BOUNDARY SURVEY

NATHAN J. JUNIUS, P.E., P.L.S.

DECEMBER 9, 2022

LH&J JOB No. 22-064

(504) 833-5300

ASHE | BROUSSARD | WEINZETTLE
ARCHITECTS

This drawing and design are the property of Ashe Broussard Weinzettte Architects. They are submitted on the condition that they are not to be used, reproduced, or copied, in whole or in part, or used for furnishing information to others, without the prior written consent of Ashe Broussard Weinzettte Architects. All common law rights of copyright and otherwise are hereby specifically reserved.

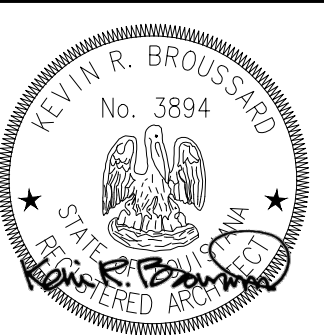

REVISIONS

| revision | description | date |
|----------|-------------|------|
| | - | - |
| | - | - |

RED RIVER BANK

1918 Veterans Boulevard
Metairie, Louisiana 70005

Topographical Survey

project no.
2021.53
drawn
KRB
checked
project date
January 2023
drawing no.
A2.0

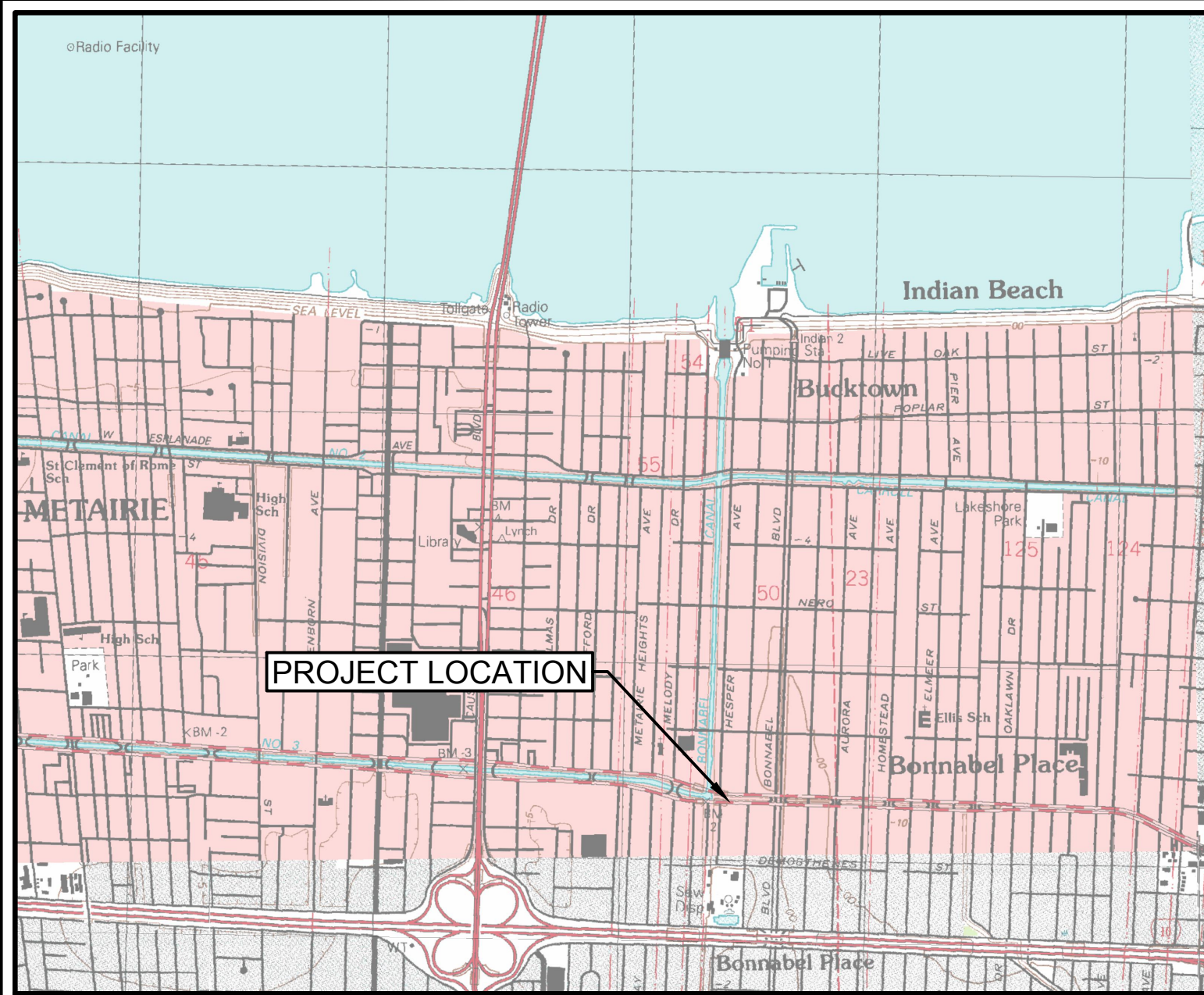

4 VICINITY MAP

3 LEGEND

- ITEMS TO BE REMOVED
- ITEMS TO BE REMOVED

2 DEMOLITION NOTES

1. THE CONTRACTOR IS RESPONSIBLE FOR DEMOLITION, REMOVAL AND DISPOSAL, IN A LAWFUL MANNER, OF STRUCTURES, WALLS, FOUNDATIONS, PADS, PAVEMENT, SIDEWALKS, DRAINAGE, UTILITIES, ETC., TO ALLOW FOR THE CONSTRUCTION OF IMPROVEMENTS SHOWN ON THE REMAINING PLANS. FINISH GRADES SHALL BE ACHIEVED WITH COMPACTED, SUITABLE FILL MATERIAL PER THE SPECIFICATIONS. CONTRACTOR IS RESPONSIBLE FOR OBTAINING ALL PERMITS REQUIRED FOR DEMOLITION AND DISPOSAL.
2. THE CONTRACTOR SHALL COORDINATE WITH RESPECTIVE UTILITY COMPANIES PRIOR TO THE REMOVAL AND/OR RELOCATION OF UTILITIES.
3. THE LOCATIONS OF EXISTING UTILITIES SHOWN ON THIS PLAN HAVE BEEN DETERMINED FROM THE BEST INFORMATION AVAILABLE AND ARE GIVEN FOR THE CONVENIENCE OF THE CONTRACTOR. THE ENGINEER ASSUMES NO RESPONSIBILITY FOR THEIR ACCURACY. PRIOR TO THE START OF ANY DEMOLITION ACTIVITY, THE CONTRACTOR SHALL NOTIFY THE UTILITY COMPANIES FOR ON-SITE LOCATIONS OF EXISTING UTILITIES.
4. EXISTING STORM DRAINS, PIPING AND UTILITIES SHOWN ARE NOT TO BE INTERPRETED AS THE EXACT LOCATION, OR AS THE ONLY OBSTACLES THAT MAY BE ENCOUNTERED ON THE SITE. VERIFY EXISTING CONDITIONS AND PROCEED WITH CAUTION AROUND ANY ANTICIPATED FEATURES.
5. ELECTRICAL, TELEPHONE, CABLE TV, WATER, SEWER, FIBER OPTIC AND/OR NATURAL GAS LINES, WHICH ARE REQUIRED TO BE REMOVED OR RELOCATED, SHALL BE COORDINATED WITH THE AFFECTED UTILITY COMPANY. ADEQUATE TIME SHALL BE ALLOCATED FOR RELOCATION AND CLOSE COORDINATION WITH THE UTILITY COMPANY TO RESULT IN A SMOOTH TRANSITION IN UTILITY SERVICE.
6. SHOULD REMOVAL AND/OR RELOCATION ACTIVITIES DAMAGE EXISTING IMPROVEMENTS WHICH ARE TO REMAIN IN ANY WAY, THE CONTRACTOR SHALL CONSTRUCT AND/OR PROVIDE NEW MATERIALS/STRUCTURES IN ACCORDANCE WITH THE CONTRACT DOCUMENTS. EXCEPT FOR MATERIALS DESIGNED TO BE RELOCATED ON THIS PLAN, ALL OTHER CONSTRUCTION MATERIALS SHALL BE NEW AND UNUSED.
7. ANY IMPROVEMENTS AND/OR OBSTRUCTIONS NOT INDICATED HEREON THAT MAY FALL WITHIN THE PROPOSED CONSTRUCTION AREAS AND HINDER CONSTRUCTION SHALL BE REMOVED AND/OR RELOCATED BY THE CONTRACTOR AT NO ADDITIONAL EXPENSE TO THE OWNER. IT IS RECOMMENDED THAT THE CONTRACTOR VERIFY EXISTING FIELD CONDITIONS IN RELATION TO THESE DEMOLITION PLANS AND REPORT ANY GROSS INCONSISTENCIES OR OMISSIONS TO THE ENGINEER.
8. ALL QUANTITIES NOTED HEREON ARE FOR GENERAL INFORMATION ONLY. CONTRACTOR SHALL DEVELOP INDEPENDENT TAKEOFF BASED ON AVAILABLE PLAN DATA AND SITE VISITS.

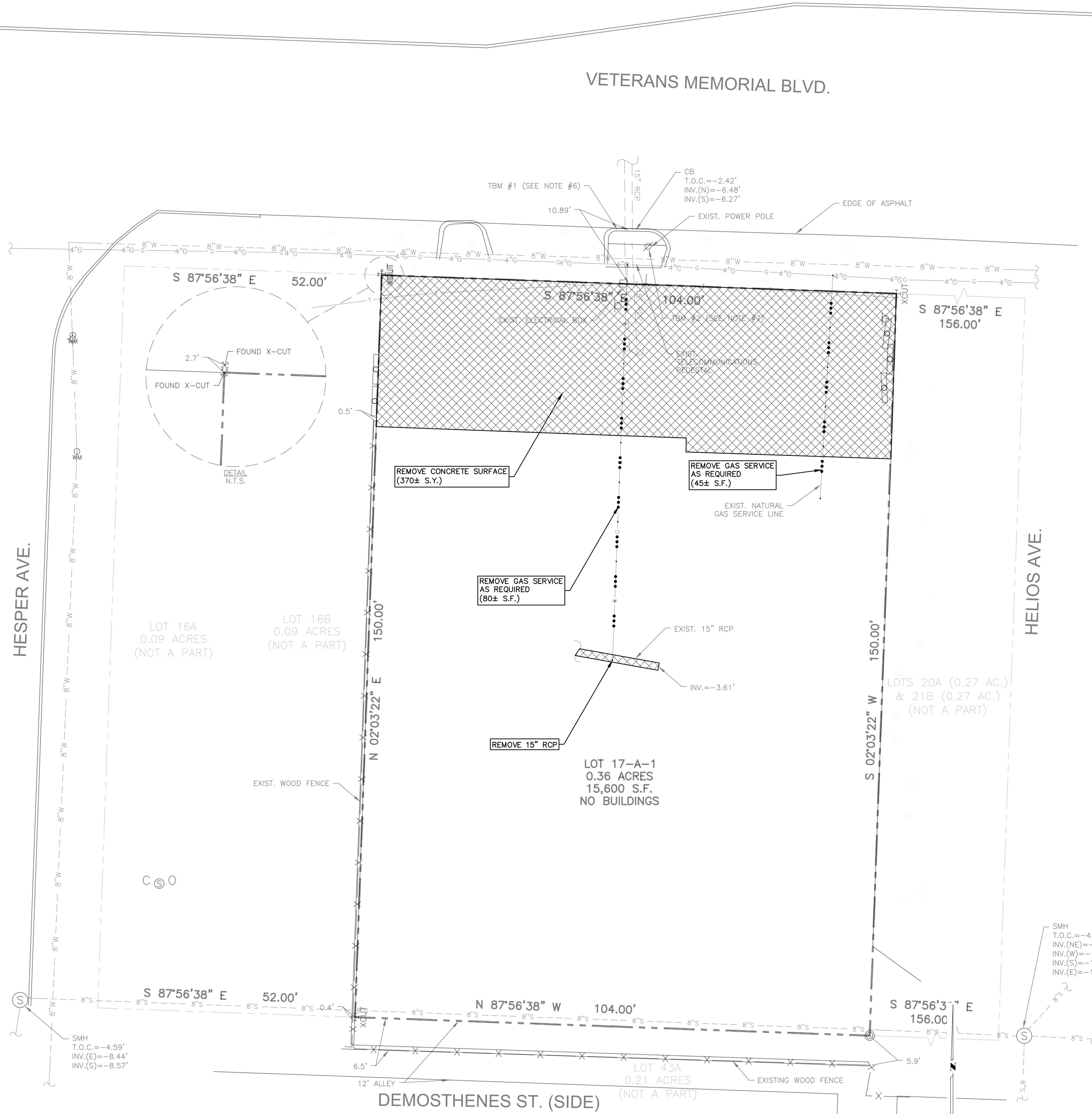

1 DEMOLITION PLAN

SCALE: 1"=10'

10 0 10 20 30 Feet
BAR SCALE NOT INTENDED FOR CRITICAL DIMENSIONS

PAN AMERICAN ENGINEERS, L.L.C.
1717 JACKSON STREET (71800)
P.O. BOX 8888 (71800)
ALEXANDRIA, LOUISIANA 71306 PAE Job No. 12617

ASHE I BROUSSARD I WEINZITTE
ARCHITECTS

This drawing and design are the property of Ashe Broussard Weinzittle Architects. They are submitted on the condition that they are not to be used, reproduced, or copied, in whole or in part, or used for furnishing information to others, without the prior written consent of Ashe Broussard Weinzittle Architects. All common law rights of copyright and otherwise are hereby specifically reserved.

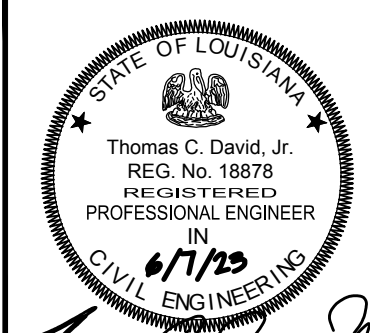

| REVISIONS | | |
|---------------------------|-------------|--------------------------|
| revision | description | date |
| | | |
| | | |
| | | |
| RED RIVER BANK | | project no. 2021.53 |
| 1918 Veterans Boulevard | | drawn PAE |
| Metairie, Louisiana 70005 | | checked PAE |
| sheet contents | | project date May 2023 |
| DEMOLITION PLAN | | drawing no. C1 |

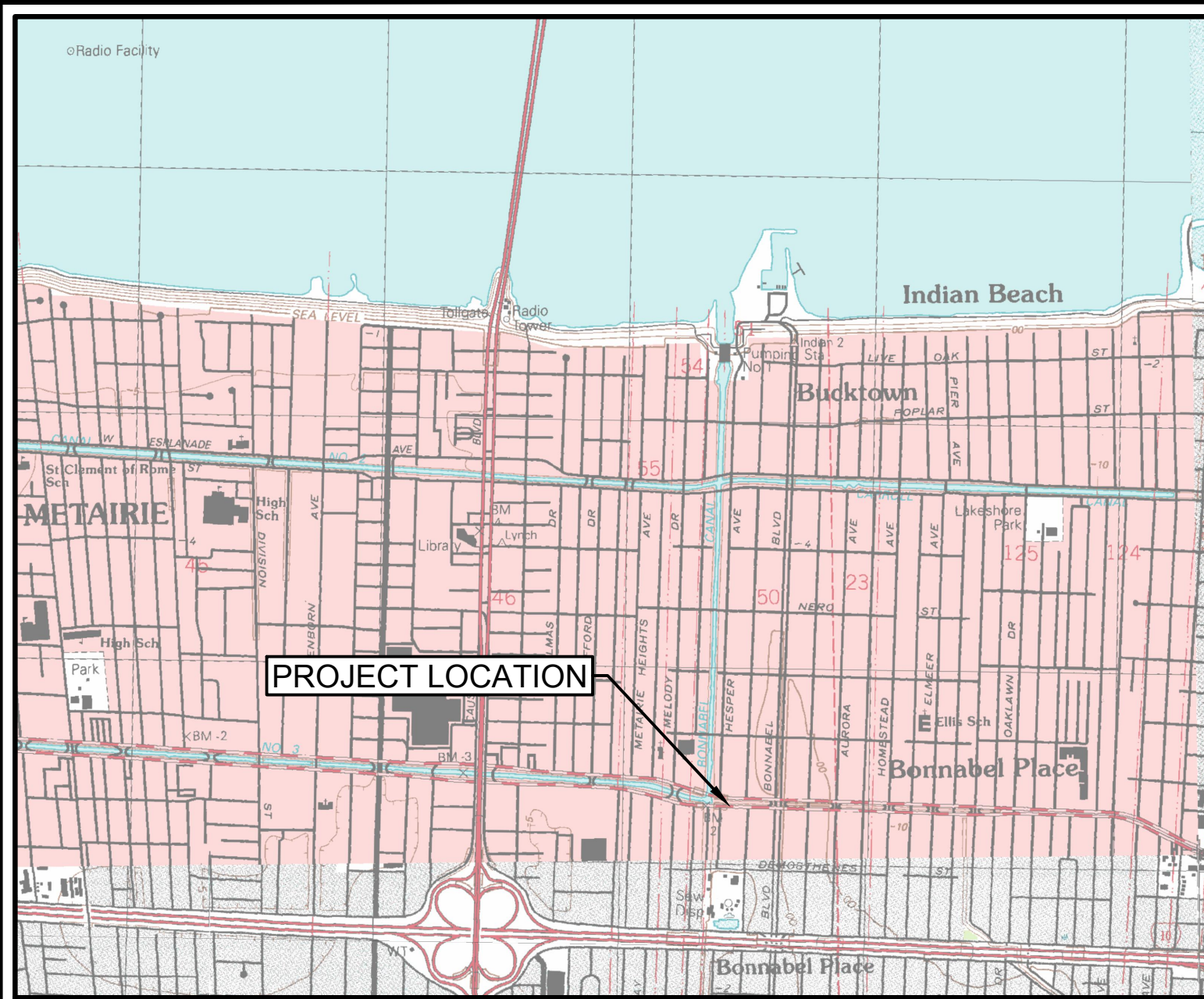

6 VICINITY MAP

RECEIVING STREAM
THE RECEIVING STREAM FOR THIS PROJECT IS BAYOU CONTRABAND

| ACREAGE SUMMARY in ACRES | |
|-----------------------------|----------|
| SEEDED/LANDSCAPED AREA | 0.10 AC± |
| PAVED AREA | 0.27 AC± |
| TOTAL DISTURBED | 0.37 AC± |

5 LEGEND

- LIMITS OF DISTURBANCE
- INDICATES DIRECTION OF RUNOFF FLOW
- EXISTING CONCRETE PAVEMENT (TO REMAIN UNDISTURBED)
- SEEDING AREAS

4 WORK ITEM KEY

- SILT FENCE (RE: 1/C4)
- STRAW BALE DAM (RE: 3/C4)
- SEEDING
- SILT FENCE INLET PROTECTION (RE: 5/C4)
- STRAW WATTLE (RE: 4/C4)

2 GENERAL NOTES

- CONTRACTORS AND SUBCONTRACTORS INVOLVED WITH STORM WATER POLLUTION PREVENTION SHALL OBTAIN A COPY OF THE STORM WATER POLLUTION PREVENTION PLAN AND THE NATIONAL POLLUTANT DISCHARGE ELIMINATION SYSTEM GENERAL PERMIT (NPDES GENERAL PERMIT) AND BECOME FAMILIAR WITH THEIR CONTENTS. IN THE CASE THAT THE NPDES GENERAL PERMIT REQUIREMENTS CONFLICT WITH ANY REQUIREMENTS SHOWN HEREON, THE NPDES GENERAL PERMIT SHALL TAKE PRECEDENCE AND BE FOLLOWED.
- THE TEMPORARY PARKING AND STORAGE AREA SHALL ALSO BE USED AS THE EQUIPMENT MAINTENANCE AREA, EQUIPMENT CLEANING AREA, EMPLOYEE BREAK AREA, AND AREA FOR LOCATING PORTABLE FACILITIES, OFFICE TRAILERS, AND TOILET FACILITIES. THE EXACT LOCATIONS SHALL BE COORDINATED WITH THE OWNER'S CONSTRUCTION MANAGER.
- WASH WATER (CONCRETE TRUCKS, VEHICLE CLEANING, EQUIPMENT CLEANING, ETC.) SHALL BE DISPOSED OF IN A MANNER THAT PREVENTS CONTACT BETWEEN THESE MATERIALS AND STORM WATER THAT IS DISCHARGED FROM THE SITE.
- MAINTAIN ON THE SITE OR HAVE READILY AVAILABLE SUFFICIENT OIL AND GREASE ABSORBING MATERIALS AND FLotation BOOMS TO CONTAIN AND CLEAN-UP FUEL OR CHEMICAL SPILLS AND LEAKS.
- DUST ON THE SITE SHALL BE CONTROLLED BY SPRAYING WATER ON DRY AREAS OF THE SITE. THE USE OF MOTOR OILS AND OTHER PETROLEUM BASED OR TOXIC LIQUIDS FOR DUST SUPPRESSION OPERATIONS IS PROHIBITED.
- NO RUBBISH, TRASH, GARBAGE, OR OTHER SUCH MATERIALS SHALL BE ALLOWED TO DISCHARGE INTO DRAINAGE DITCHES OR WATERS OF THE STATE.
- STORM WATER POLLUTION PREVENTION MEASURES PRESENTED ON THIS PLAN, AND IN THE STORM WATER POLLUTION PREVENTION PLAN, SHALL BE INITIATED AS SOON AS PRACTICABLE.
- DISTURBED PORTIONS OF THE SITE WHERE CONSTRUCTION ACTIVITY WILL BE STOPPED FOR AT LEAST 21 DAYS, SHALL BE TEMPORARILY SEEDDED WITHIN 14 DAYS.
- DISTURBED PORTIONS OF THE SITE WHERE CONSTRUCTION ACTIVITY HAS PERMANENTLY STOPPED SHALL BE PERMANENTLY SEEDDED. THESE AREAS SHALL BE SEEDDED NO LATER THAN 14 DAYS AFTER THE LAST CONSTRUCTION ACTIVITY OCCURRING IN THESE AREAS.
- IF THE ACTION OF VEHICLES TRAVELING OVER THE GRAVEL CONSTRUCTION ENTRANCES IS NOT SUFFICIENT TO REMOVE THE MAJORITY OF DIRT OR MUD, THEN THE TIRES MUST BE WASHED BEFORE THE VEHICLES ENTER A PUBLIC ROAD. IF WASHING IS USED, PROVISIONS MUST BE MADE TO INTERCEPT THE WASH WATER AND TRAP THE SEDIMENT BEFORE IT IS CARRIED OFF THE SITE. THE EXACT LOCATIONS SHALL BE COORDINATED WITH THE OWNER'S CONSTRUCTION MANAGER.
- MATERIALS SPILLED, DROPPED, WASHED, OR TRACKED FROM VEHICLES ONTO ROADWAYS OR INTO STORM DRAINS MUST BE REMOVED IMMEDIATELY.
- CONSTRUCT SILT FENCES, SILT DIKES, OR OTHER PHYSICAL BARRIERS AS NECESSARY AROUND DISTURBED AREAS TO CONTROL EROSION AND SILTATION.
- IF SOIL STOCKPILING IS EMPLOYED ON THE SITE, SILT FENCES SHALL BE USED TO CONTAIN THE SEDIMENT.
- SLOPES AND AREAS DISTURBED BY CONSTRUCTION SHALL BE GRADED SMOOTH AND 4" OF TOPSOIL APPLIED. IF ADEQUATE TOPSOIL IS NOT AVAILABLE ON SITE, THEN PROVIDE TOPSOIL, AS NEEDED. THE AREA SHALL THEN BE SEEDDED, FERTILIZED, MULCHED, WATERED AND MAINTAINED UNTIL GRASS GROWTH IS ESTABLISHED IN ALL AREAS. ANY AREAS DISTURBED FOR ANY REASON PRIOR TO FINAL ACCEPTANCE OF THE PROJECT SHALL BE CORRECTED BY THE CONTRACTOR AT NO ADDITIONAL COST TO THE OWNER.
- TEMPORARY EROSION AND SEDIMENT CONTROL MEASURES SHALL BE DISPOSED OF WITHIN 30 DAYS AFTER FINAL STABILIZATION. FINAL STABILIZATION HAS OCCURRED WHEN ALL SOIL DISTURBING ACTIVITIES ARE COMPLETED AND A UNIFORM PERENNIAL VEGETATIVE COVER WITH A DENSITY OF 70% OF THE COVER FOR UNPAVED AREAS AND AREAS NOT COVERED BY PERMANENT STRUCTURES HAS BEEN EMPLOYED.
- THE CONTRACTOR IS RESPONSIBLE FOR ADJUSTING THE EROSION CONTROL MEASURES (SILT FENCES, INLET PROTECTION, ETC.) AS NECESSARY DURING CONSTRUCTION TO HELP PREVENT EROSION AND STORM WATER POLLUTION.
- OFF-SITE CONSTRUCTION, IF PERFORMED, SHALL BE STABILIZED AT THE END OF EACH WORKING DAY. THIS INCLUDES BACKFILLING OF TRENCHES FOR STORM DRAINS & UTILITY CONSTRUCTION, ETC.

3 NATURE OF ACTIVITY / CONSTRUCTION SEQUENCE

THIS PROJECT GENERALLY INCLUDES, BUT IS NOT LIMITED TO, THE FOLLOWING CIVIL SITE WORK AND RELATED APPURTENANCES:

- INSTALLATION OF STORM WATER POLLUTION PREVENTION PLAN BEST MANAGEMENT PRACTICES.
- DEMOLITION/REMOVAL OF VARIOUS PAVEMENT/BASE, CURBS, CURB AND GUTTER, WALKS, STORM DRAINS, UTILITIES, LANDSCAPING, ETC. TO FACILITATE CONSTRUCTION OF THE PROJECT.
- REMOVAL OF ABANDONED UTILITIES AND ELECTRICAL CONDUITS AND WIRING.
- INSTALLATION OF EXCAVATION AND EMBANKMENT AND ELECTRICAL UTILITIES FOR ROADWAY CONSTRUCTION.
- INSTALLATION OF NEW STORM DRAINAGE PIPE AND STRUCTURES.
- INSTALLATION OF ROADWAY PAVEMENT AND UTILITIES.
- INSTALLATION OF STRIPING ON NEW PAVEMENT AREAS.
- STABILIZATION OF DISTURBED UNPAVED AREAS.
- REMOVE TEMPORARY STRUCTURAL CONTROLS.

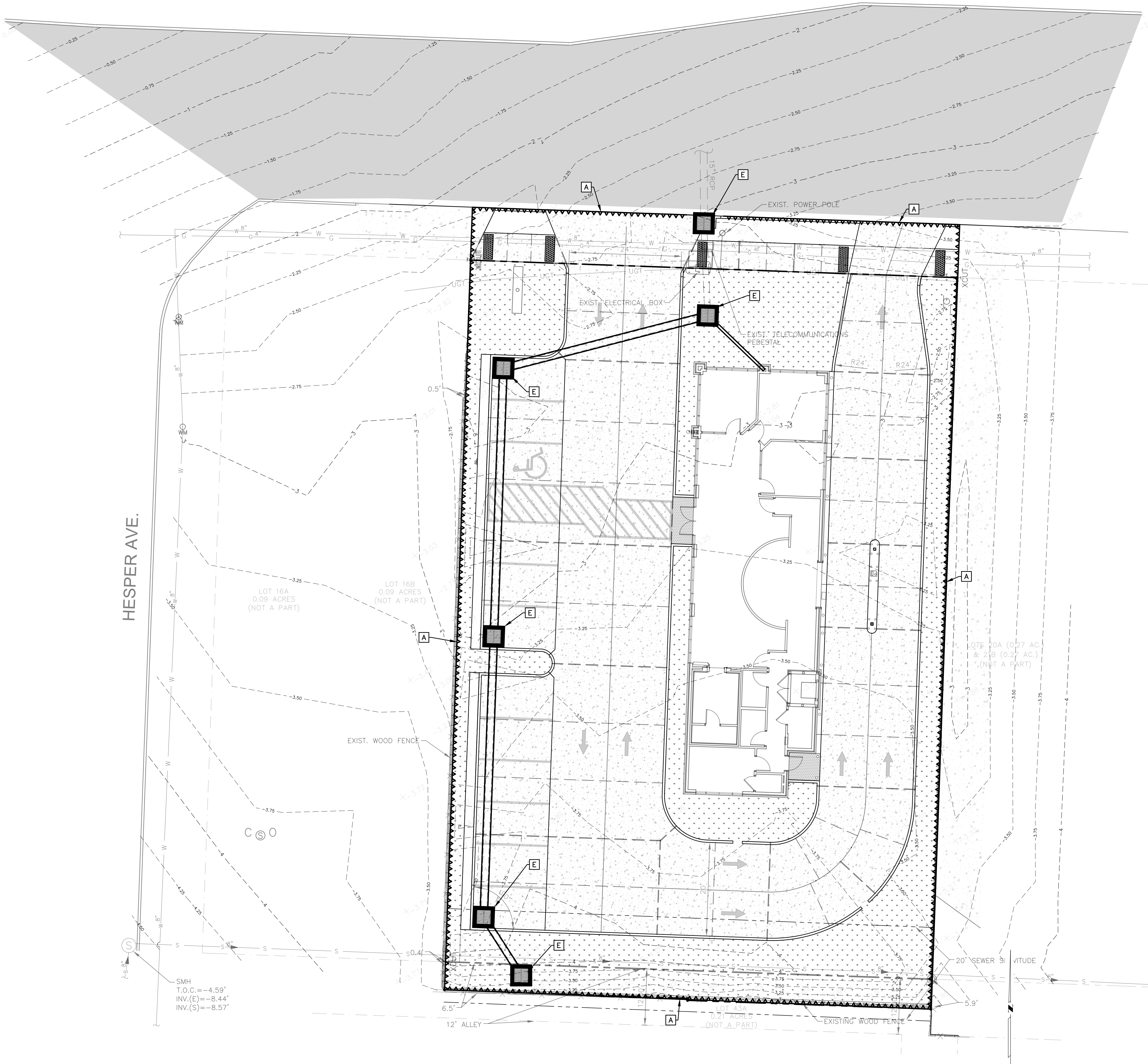

1 STORM WATER POLLUTION PREVENTION PLAN

SCALE: 1"=10'

10 0 10 20 30 Feet
BAR SCALE NOT INTENDED FOR CRITICAL DIMENSIONS

PAN AMERICAN ENGINEERS, L.L.C.
1717 JACKSON STREET (1890)
P.O. BOX 8888 (1890)
ALEXANDRIA, LOUISIANA 71306 PAE Job No. 12617

ASHE | BROUSSARD | WEINZITTE
ARCHITECTS

This drawing and design are the property of Ashe Broussard Weinzittle Architects. They are submitted on the condition that they are not to be used, reproduced, or copied in whole or in part, or used for furnishing information to others, without the prior written consent of Ashe Broussard Weinzittle Architects. All common law rights of copyright and otherwise are hereby specifically reserved.



REVISIONS

| revision | description | date |
|----------|-------------|------|
| | | |
| | | |
| | | |

RED RIVER BANK

1918 Veterans Boulevard
Metairie, Louisiana 70005

sheet contents
STORM WATER POLLUTION
PREVENTION PLAN

project no.
2021.53
drawn
PAE
checked
PAE
project date
May 2023
drawing no.
C2

1. AREA STEEL CALCULATED WITH ENGINEERED MAT & REBAR DESIGNED TO MEET REQUIRED AREA OF STEEL. ALL GRADE 60 MINIMUM.
2. AREA OF STEEL APPLIES TO BOTH DIRECTIONS & AT ALL LOCATIONS.
3. CLASS 1 CONCRETE WITH DESIGN STRENGTH OF 5000 PSI AT 28 DAYS.
4. PIPE TO BE GROUTED IN BY CONTRACTOR AFTER INSTALLATION.

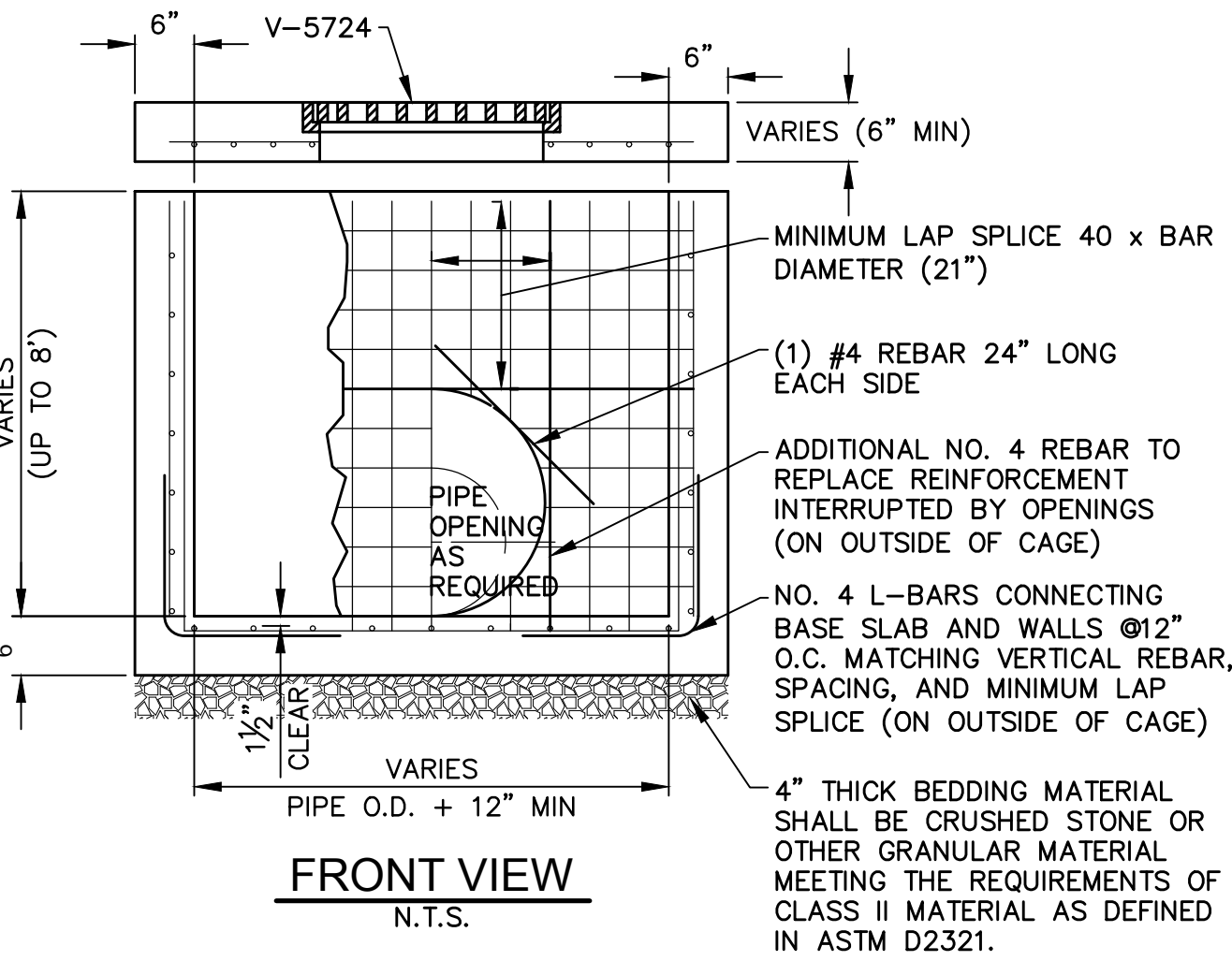

1. REFER TO SECTION 02220 OF THE SITEMASK SPECIFICATIONS FOR REQUIREMENTS ON TRENCH EXCAVATION.
2. BEDDING (LOUISIANA STANDARD SPECIFICATIONS FOR ROADS AND BRIDGES—2006 EDITION, SECTION 1003.08) COMPACTED TO 95% STANDARD PROCTOR DENSITY. MAXIMUM PARTICLE SIZE SHALL BE 60# AND SHALL BE SHAPED TO THE BOTTOM OF THE PIPE.
3. HAUNCHING AND INITIAL BACKFILL MATERIAL FOR FLEXIBLE PIPE SHALL BE CLASS II OR I GRANULAR (REF. ASTM D2321) SHALL HAVE A VOID RATIO (E_v) OF 1.0 OR LESS THAN THAT OF THE BEDDING MATERIALS AND SHALL BE COMPACTED TO 95% STANDARD PROCTOR DENSITY. MAXIMUM OPTIMUM MOISTURE CONTENT (ASTM D698).
4. BEDDING, HAUNCHING, INITIAL BACKFILL AND SELECT FILL SHALL BE IN ACCORDANCE WITH THE PIPE MANUFACTURER'S RECOMMENDATIONS. THE SELECT FILL SHALL BE FREE OF ORGANIC OR OTHER DELETERIOUS MATERIALS, HAVE A MAXIMUM PARTICLE SIZE OF LESS THAN 3" AND A MAXIMUM MOISTURE CONTENT OF LESS THAN 1% PLASTICITY INDEX BETWEEN 8 AND 20, AND LESS THAN 6% PASSING THE NO. 200 SIEVE.
5. SELECT FILL SHALL BE PLACED IN 8" MAX. LOOSE LAYERS COMPACTED TO 95% STANDARD PROCTOR AT -1% TO +3% OPTIMUM MOISTURE CONTENT (ASTM D698).

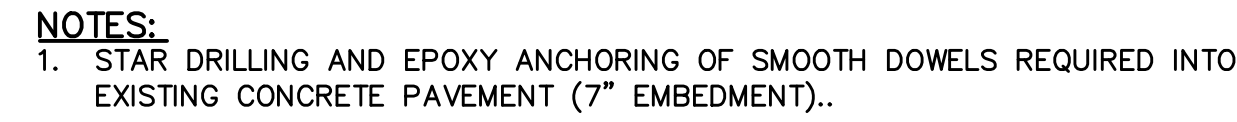

1. PRECAST CONCRETE CATCH BASINS SHALL BE UTILIZED ON THIS PROJECT. THE PRECAST CONCRETE CATCH BASIN SHALL MEET THE REQUIREMENTS OF SECTION 702.02 OF THE MISSOURI STANDARD SPECIFICATIONS FOR ROADS AND BRIDGES, 2006 EDITION. C.B.'S WITH MASONRY WALLS SHALL BE GROUTED 1/2" ON THE INSIDE AND OUTSIDE.
2. THE BOTTOMS OF CATCH BASINS SHALL CONTAIN BENCHES AND THEY SHALL BE CONSTRUCTED TO ALLOW SMOOTH FLOW THROUGH THE SYSTEM. GROUT SHALL EXTEND TO A HEIGHT OF 6" FOR 15" AND 18" DIA. PIPE AND A MINIMUM 1/3 DIA. FOR 24" DIA. PIPE. THE BENCHES SHALL BE FLAT ON TOP, THE EDGES AND SHALL SLOPE TO THE INVERT OF THE CATCH BASIN.
3. THE OUTSIDE CROWN OF PIPE ENTERING OR LEAVING A CATCH BASIN SHALL BE BELOW THE ELEVATION OF THE BOTTOM OF FRAME.
4. RINGS AND COVERS, FRAMES AND GRATES SHALL BE DELIVERED UNPAINTED AND AFTER INSTALLATION SHALL BE CLEANED OF SILT, DEBRIS OR OTHER FOREIGN MATTER AND COATED WITH ASPHALTIC VARNISH IN ACCORDANCE WITH SECTION 702.02 OF THE MISSOURI STANDARD SPECIFICATIONS FOR ROADS AND BRIDGES, 2006 EDITION.
5. CATCH BASINS SHOWN SHALL HAVE AN INSIDE DIMENSION OF NO LESS THAN 4' SQUARE IF OVER 4'-0" DEEP.

- IF CONTRACTOR DOES NOT ACCEPT EXISTING TOPOGRAPHY AS SHOWN ON THE PLANS, WITHOUT EXCEPTION, HE SHALL HAVE MADE, AT HIS EXPENSE, A TOPOGRAPHIC SURVEY BY A REGISTERED PROFESSIONAL SURVEYOR PRIOR TO THE DATE OF BIDDING. THE CONTRACTOR IS RESPONSIBLE FOR VERIFYING HORIZONTAL AND VERTICAL LOCATION OF ALL EXISTING STORM DRAINAGE STRUCTURES, PIPES, AND ALL UTILITIES PRIOR TO CONSTRUCTION AND NOTIFY THE ENGINEER OF ANY DISCREPANCIES FROM THE INFORMATION SHOWN ON THE PLANS. ANY ADDITIONAL COST INCURRED DUE TO NON-VERIFICATION OF THESE EXISTING ITEMS SHALL BE AT THE CONTRACTOR'S EXPENSE.
- THE PRESENCE OF GROUNDWATER SHOULD BE ANTICIPATED ON THIS PROJECT. CONTRACTOR'S BID SHALL INCLUDE CONSIDERATION FOR ADDRESSING THIS ISSUE.

THE CONTRACTOR IS SPECIFICALLY CAUTIONED THAT THE LOCATION AND/OR ELEVATION OF EXISTING UTILITIES AS SHOWN ON THESE PLANS ARE BASED ON RECORDS OF THE VARIOUS UTILITY COMPANIES AND THEREFORE POSSIBLE. THE CONTRACTOR SHALL BE RESPONSIBLE FOR THE INFORMATION IS NOT TO BE RELIED UPON AS BEING EXACT OR COMPLETE. THE CONTRACTOR MUST CALL THE APPROPRIATE UTILITY AGENCY AT LEAST 48 HOURS BEFORE ANY EXCAVATION. UPON REQUEST EXACT FIELD LOCATION OF UTILITIES. THE CONTRACTOR SHOULD EXERCISE CAUTION WHEN EXCAVATING IN THE VICINITY OF MARKED UTILITIES, MARKED AND/OR UNMARKED UTILITIES WHICH WOULD BE SUBJECT TO THE CONTRACTOR'S PROPOSED SCOPE, AND NOT CALLED OUT ON PLANS FOR RELOCATION/ADJUSTMENT, SHALL BE PERFORMED AT AN ADDITIONAL COST NEGOTIATED WITH THE OWNER. MARKED UTILITIES WHICH DO NOT REQUIRE RELOCATION BUT ARE MANAGED BY THE CONTRACTOR SHALL BE REPAIRED AT THE CONTRACTOR'S EXPENSE.

TC = TOP OF CURB ELEVATION
G = GUTTER ELEVATION

FG = FINISHED GRADE ELEVATION
ME = MATCH EXISTING ELEVATION

EXISTING GROUND CONTOURS
PROPOSED FINISHED CONTOURS

DRAINAGE FLOW DIRECTION

GRADED SHALLOW SWALE

SAWCUT (RE: ARCH)

- 1) IN ALL AREAS EXCEPT WHERE DELINEATED OTHERWISE ON THIS SHEET, CONTRACTOR SHALL CLEAR, GRUB AND STRIP SITE OF EXISTING VEGETATION AND REMOVE EXISTING UNSUITABLE SOIL/AGGREGATE MATERIAL.
- 2) IF THE CONTRACTOR RELOCATES A BENCHMARK WITH A NEW BENCHMARK, IT SHALL BE RELOCATED WITHIN A TOLERANCE OF 0.10'.
- 3) CONSTRUCTION SHALL COMPLY WITH ALL GOVERNING CODES.
- 4) GRADED AREAS NOT PAVED SHALL RECEIVE FOUR INCHES (4") OF TOPSOIL AND TO BE HYDRO-SEEDED (HAVE EROSION CONTROL BLANKETS INSTALLED WHERE SHOWN) AND/OR SODED IN ACCORDANCE WITH THE EROSION CONTROL PLAN AND SITEWORK SPECIFICATIONS.
- 5) THE MAXIMUM SLOPE FOR UNPAVED AREAS SHALL BE 5:1 UNLESS OTHERWISE NOTED.
- 6) EXISTING GRADE CONTOURS SHOWN AT ONE QUARTER FOOT (1/4') INTERVALS.
- 7) FINISHED GRADE CONTOURS SHOWN AT ONE QUARTER FOOT (1/4') INTERVALS.
- 8) CLEARING AND GRUBBING LIMITS SHALL INCLUDE ALL AREAS DISTURBED BY GRADING OPERATIONS. CONTRACTOR IS RESPONSIBLE FOR THE PROTECTION OF ALL AREAS (AND TREES) DELINEATED FOR PRESERVATION, ALL PROPERTY CORNERS, AND REPLACING ANY FINS ELIMINATED OR DAMAGED DURING CONSTRUCTION.
- 9) CONTRACTOR IS RESPONSIBLE FOR SECURING TEMPORARY STOCKPILE SITE FOR TOPSOIL AND FOR RETAINING AN ADEQUATE QUANTITY OF TOPSOIL MATERIAL FOR THE FINAL GRADING AND PLANTING REQUIREMENTS.
- 10) ALL AREAS DISTURBED BY CONSTRUCTION AND NOT PLANNED FOR PAVEMENT SHALL BE GRADED TO ENSURE POSITIVE DRAINAGE.

FINE-GRAINED SOILS ARE EXPECTED TO BE RELATIVELY SENSITIVE TO DISTURBANCE CAUSED BY CONSTRUCTION ACTIVITIES. CHANGES IN CONSTRUCTION EQUIPMENT PATTERNS AND TO CHANGES IN MOISTURE CONTENT, THE SOIL IN SOME AREAS OF THE PROJECT SITE MAY CREATE DIFFICULT WORKING CONDITIONS DURING WET WEATHER. THEREFORE, THE MAIN WORK OF THE PROJECT WILL BE DESIGNED TO REMOVE THESE SOILS AND REPLACE TO DESIRED GRADE USING ADDITIONAL SUITABLE FILL. INCREASES IN THE MOISTURE CONTENT OF THE SOILS DURING RAINY SEASONS MAY CAUSE REDUCTIONS IN STRENGTH AND SUPPORT CHARACTERISTICS. IN ADDITION, FINE-GRAINED SOIL THAT BECOMES WET MAY BE SLOW TO DRY AND THIS SIGNIFICANTLY IMPROVES THE PROGRESS OF THE CONSTRUCTION ACTIVITIES. IT WILL, THEREFORE, BE ADVANTAGEOUS TO PERFORM EARTHWORK AND FOUNDATION CONSTRUCTION ACTIVITIES DURING DRY WEATHER.

 **PAN AMERICAN ENGINEERS, LLC.**
1717 JACKSON STREET (71301)
P.O. BOX 8898 (71308)
ALEXANDRIA, LOUISIANA 71308 PAE Job No. 12617

■ ASHE | BROUSSARD | WEINZETTLE
ARCHITECTS

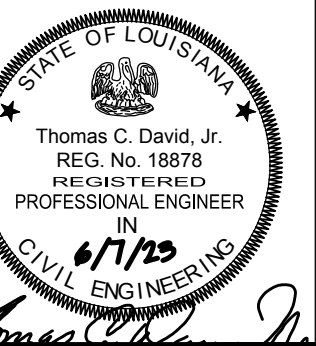

| REVISIONS | | |
|-----------|-------------|------|
| revision | description | date |
| | - | - |
| | - | - |
| | - | - |

| | | |
|--|-----------------|----------|
| <h1>RED RIVER BANK</h1> <p>1918 Veterans Boulevard Metairie, Louisiana 70005</p> | project no. | 2021.53 |
| | drawn | PAE |
| | checked | PAE |
| | project date | May 2023 |
| | (drawing title) | |

| | |
|--|-------------|
| sheet contents <h2>GRADING AND DRAINAGE PLAN</h2> | <h1>C3</h1> |
|--|-------------|

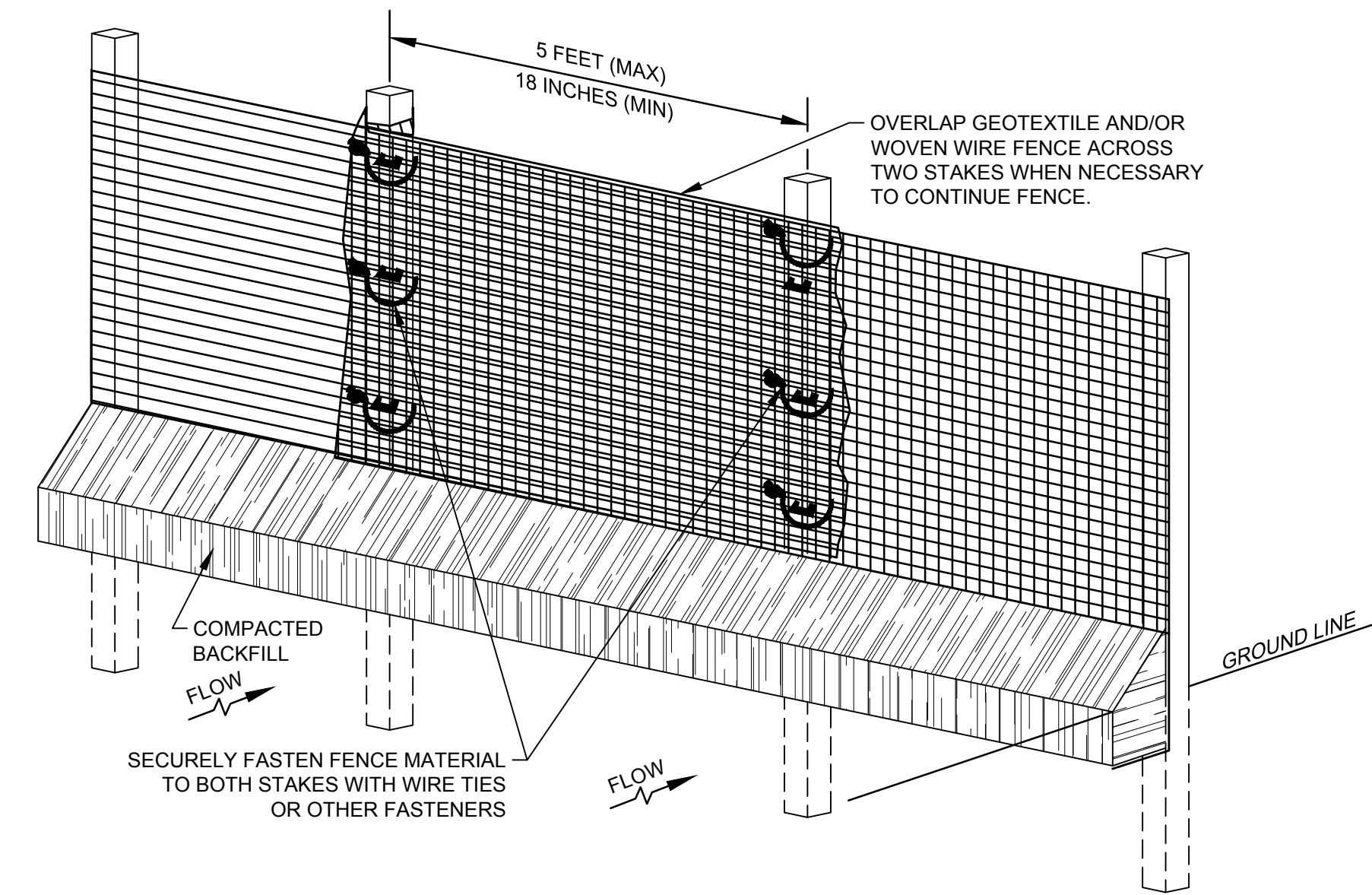

2 OVERLAP OF SEDIMENTATION/SILT FENCE
N.T.S.

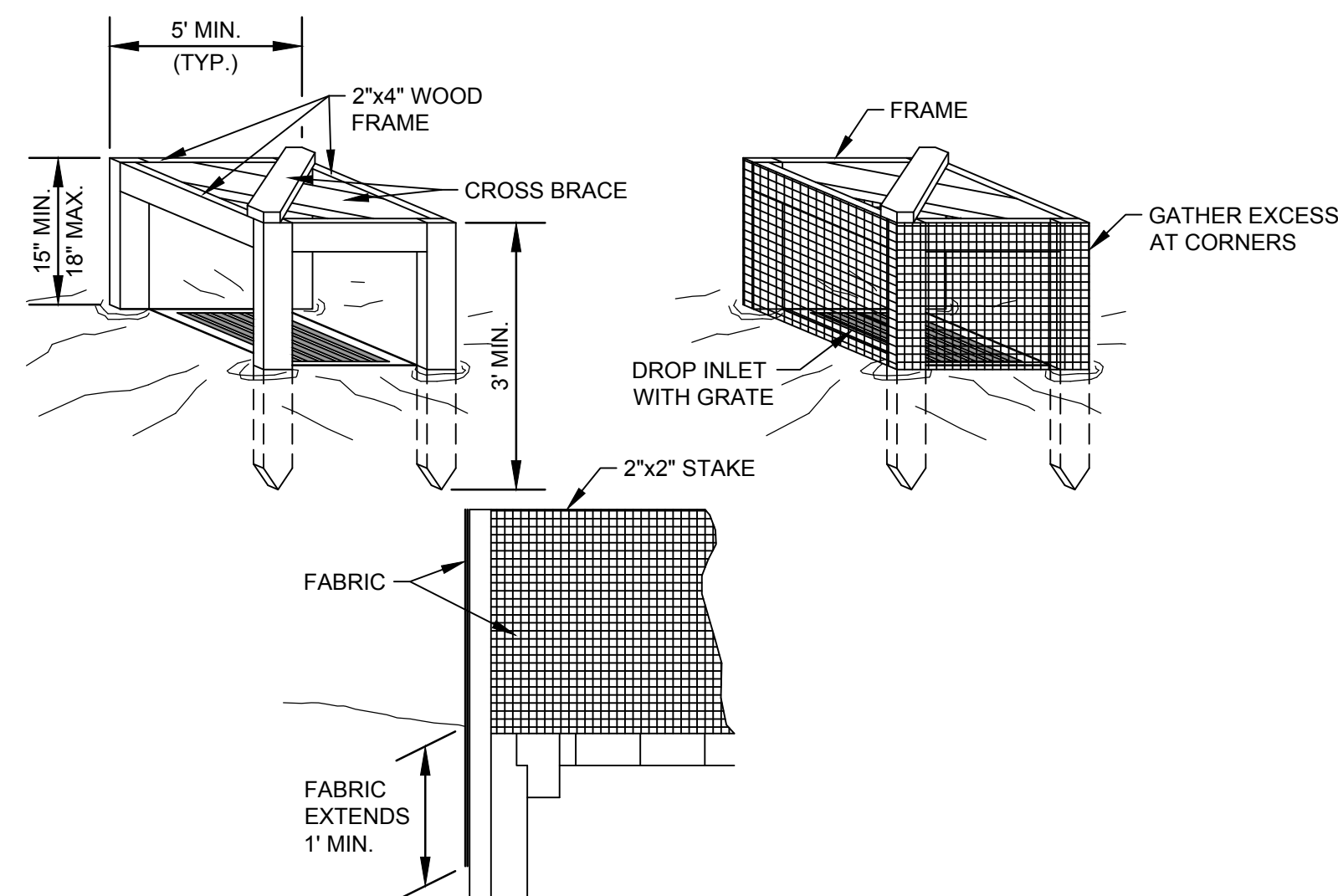

5 SILT FENCE INLET PROTECTION
N.T.S.

- NOTES:**
1. PLACE BALES IN A SINGLE ROW, LENGTHWISE, ORIENTED PERPENDICULAR TO THE FLOW, AND WITH ENDS OF ADJACENT BALES TIGHTLY ABUTTING ONE ANOTHER.
 2. EACH BALE SHALL BE EMBEDDED IN THE SOIL 4"-6". USE STRAW OR FILTER FABRIC TO FILL ANY GAPS BETWEEN THE BALES & TAMP THE BACKFILL MATERIAL TO PREVENT EROSION UNDER OR AROUND THE BALES. IF THE BALES ARE WIRE BOUND, THEY SHOULD BE ORIENTED SO THE BINDINGS ARE AROUND THE SIDES RATHER THAN ALONG THE TOP & BOTTOM TO PREVENT DISINTEGRATION OF WIRE.
 3. THE BALES SHALL BE SECURELY ANCHORED IN PLACE BY TWO WOODEN STAKES DRIVEN THROUGH THE BALES. THE FIRST STAKE IN EACH BALE SHALL BE DRIVEN TOWARD THE PREVIOUSLY LAID BALE TO FORCE THE BALES TIGHTLY TOGETHER. DRIVE THE STAKES AT LEAST 18 INCHES INTO THE GROUND.
 4. EXTEND THE BARRIER, ACROSS THE SWALE, TO SUCH A LENGTH THAT THE BOTTOMS OF THE END BALES ARE AT A HIGHER ELEVATION THAN THE TOP OF THE CENTER BALE TO ASSURE THAT SEDIMENT-LADEN RUNOFF WILL FLOW OVER THE BARRIER BUT NOT AROUND IT.
 5. POINT 'A' MUST BE HIGHER THAN POINT 'B'. (SPILLWAY HEIGHT)
 6. SPILLWAY HEIGHT SHALL NOT EXCEED 24".
 7. THE STRAW BALE CHECK DAMS SHALL BE INSPECTED WEEKLY AND AFTER EACH RAIN, UNTIL FINAL ACCEPTANCE. REPAIRS AND/OR REPLACEMENT SHALL BE MADE PROMPTLY.
 8. SEDIMENT SHALL BE REMOVED WHEN THE BARRIER IS 60% FULL. THE REMOVED SEDIMENT SHALL BE DEPOSITED IN AN AREA THAT WILL NOT CONTRIBUTE TO OFF-SITE SEDIMENT AND CAN BE PERMANENTLY STABILIZED.
 9. MAINTENANCE OF THE STRAW BALE CHECK DAM.

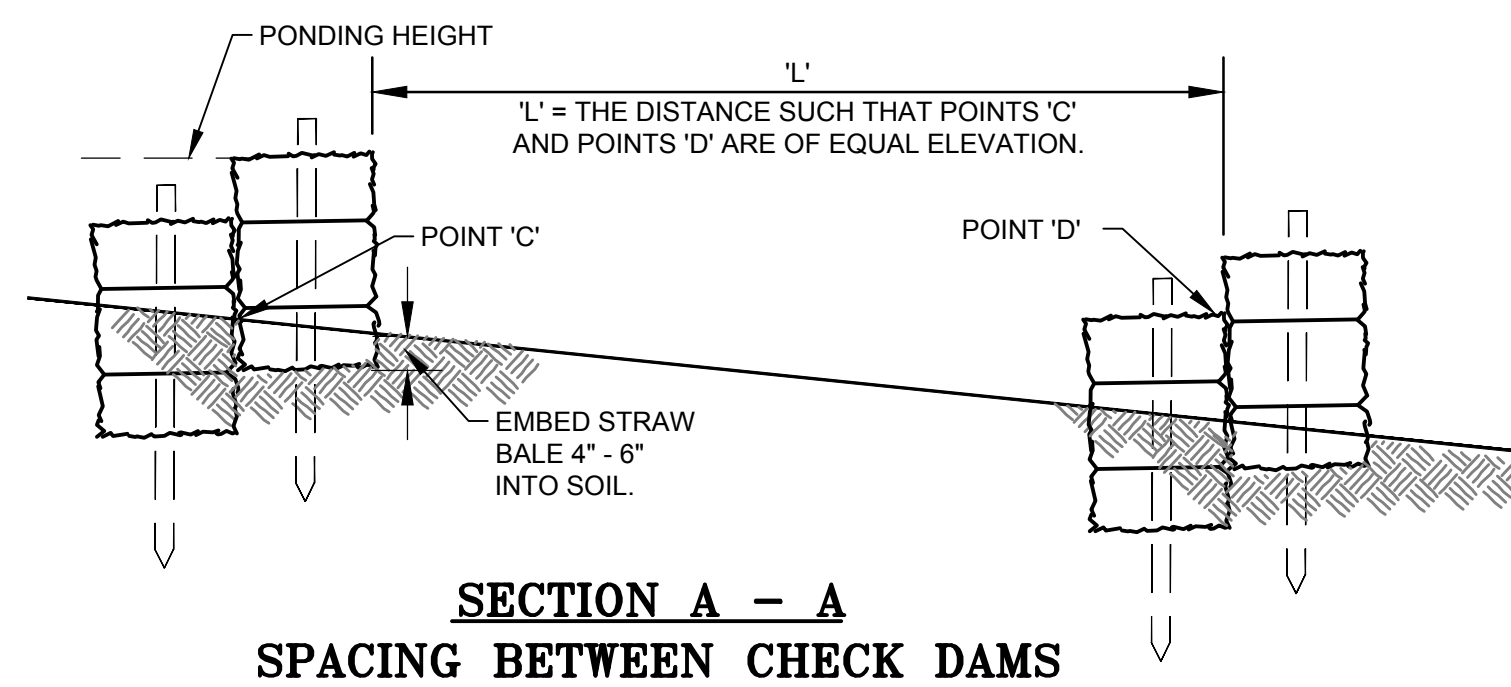
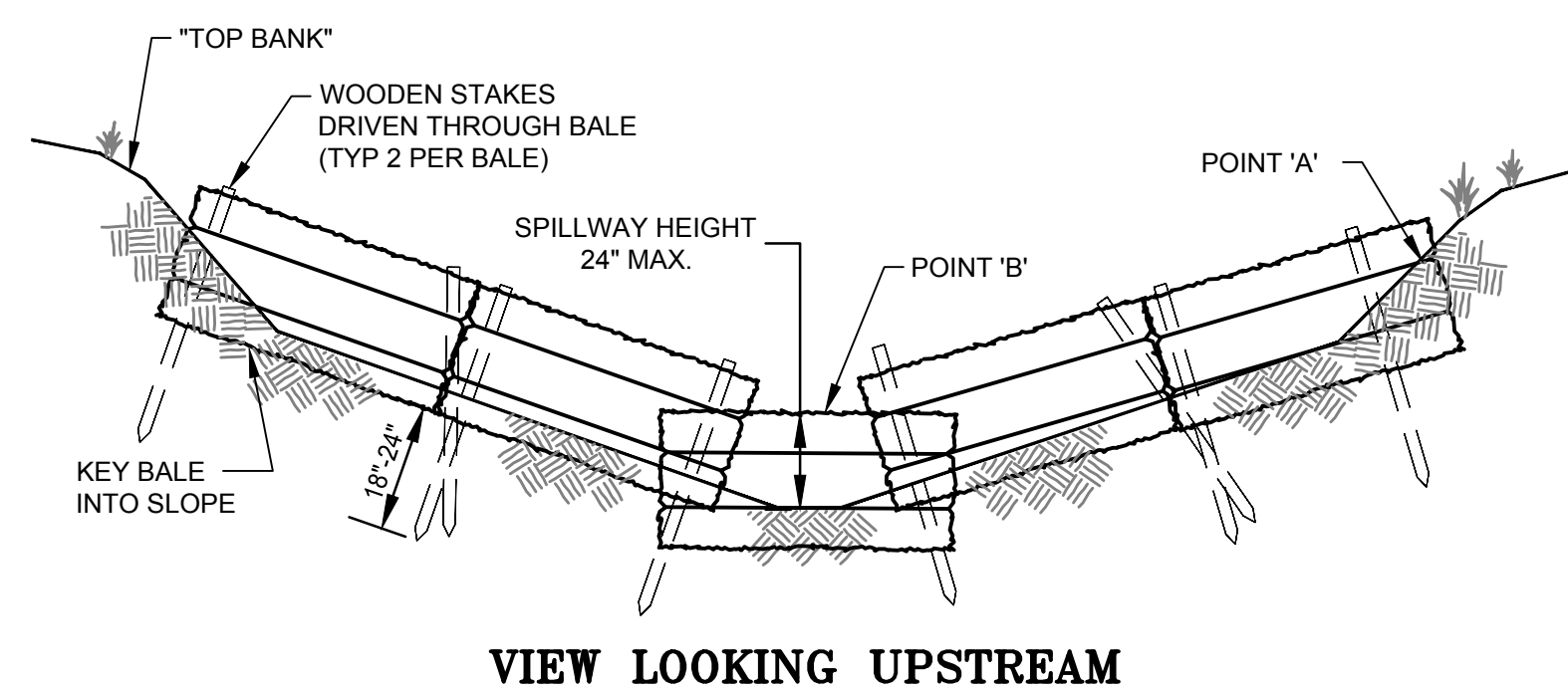
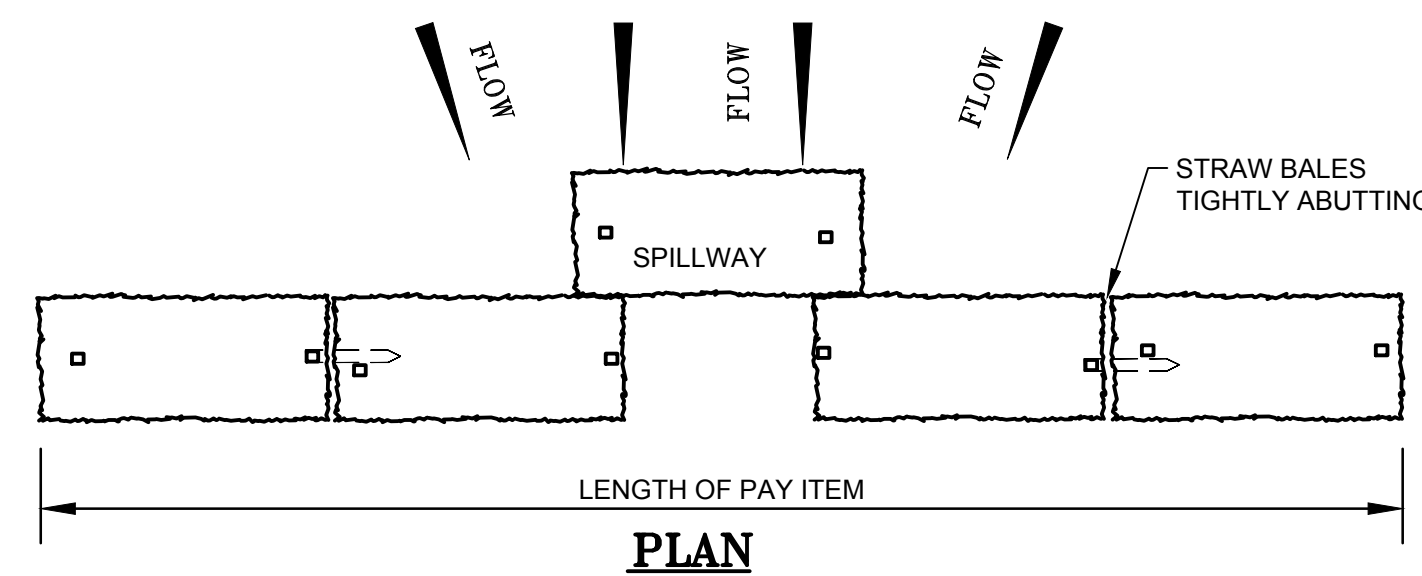

3 STRAW BALE CHECK DAM
N.T.S.

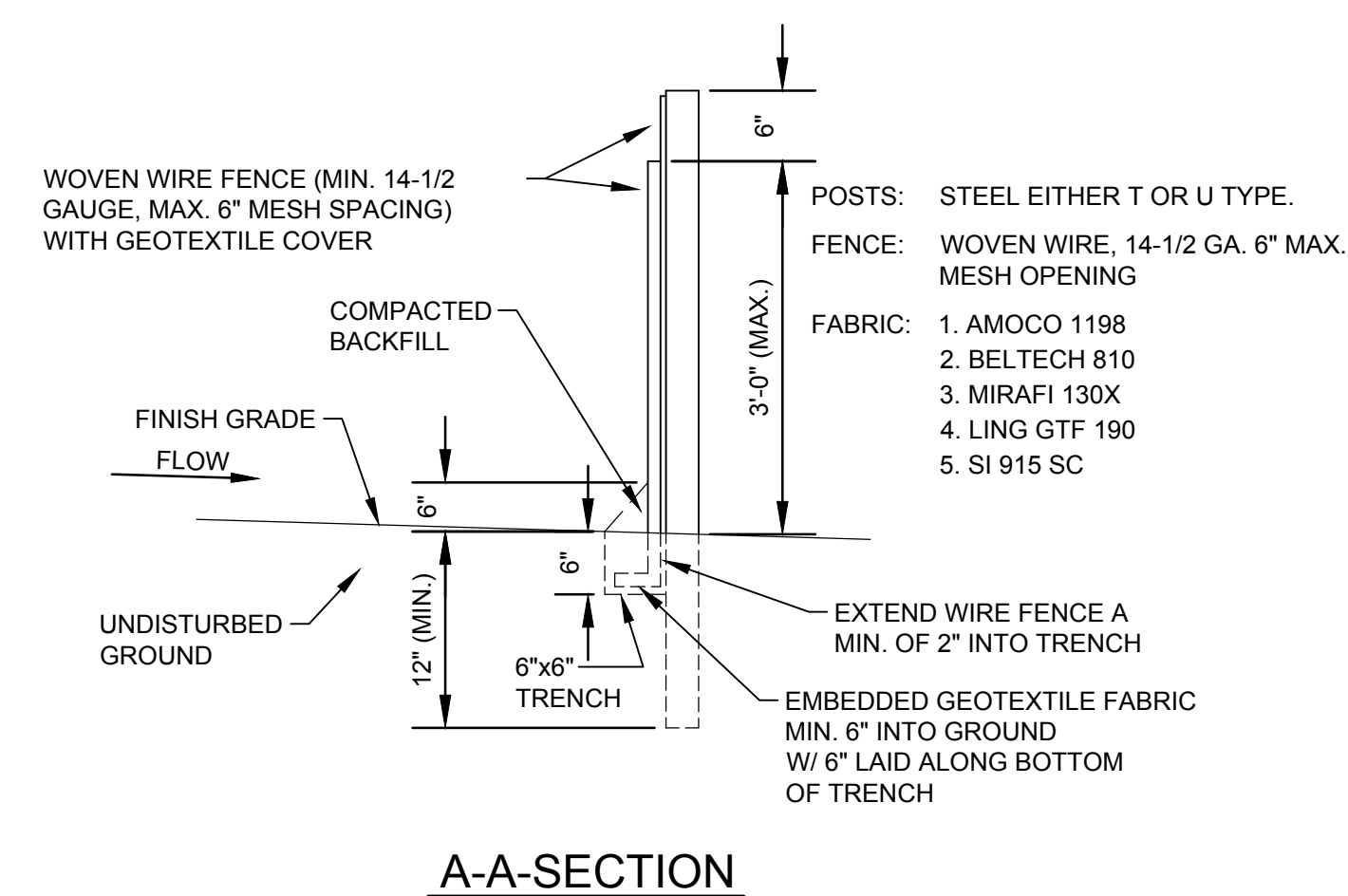
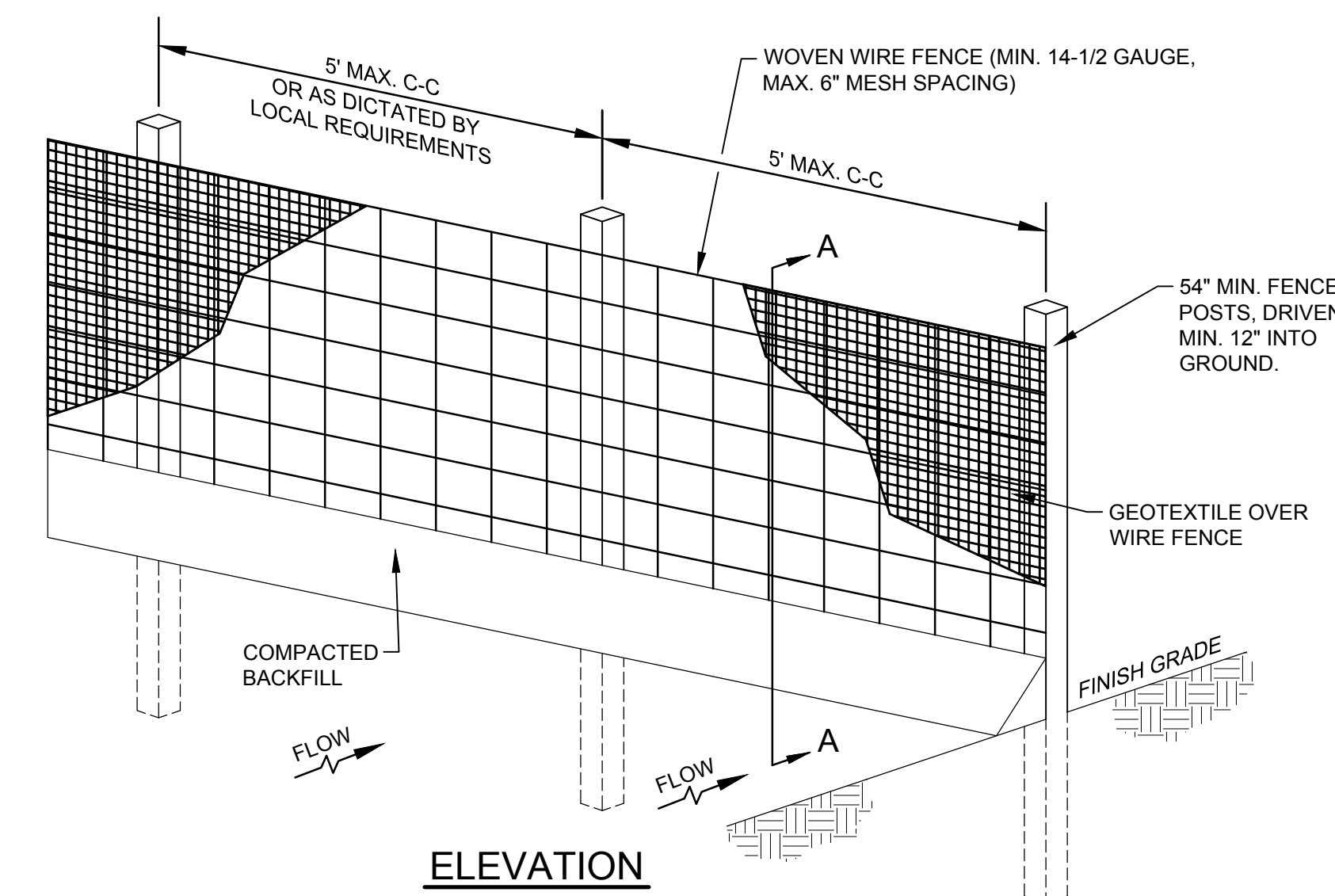

- NOTES:**
1. WOVEN WIRE FENCE TO BE FASTENED SECURELY TO FENCE POSTS WITH WIRE TIES.
 2. GEOTEXTILE TO BE FASTENED SECURELY TO WOVEN WIRE FENCE WITH TIES SPACED EVERY 24" AT TOP AND MID SECTION.
 3. WHEN TWO SECTIONS OF GEOTEXTILE ADJOIN EACH OTHER THEY SHALL BE OVERLAPPED BY SIX INCHES AND FOLDED.
 4. MAINTENANCE SHALL BE PERFORMED AS NOTED IN THE EROSION CONTROL PLAN. COLLECTED MATERIAL SHALL BE REMOVED WHEN "BULGES" DEVELOP IN THE SILT FENCE.
 5. ALL SILT FENCE SHALL INCLUDE WIRE SUPPORT UNLESS INDICATED OTHERWISE

1 SEDIMENTATION/SILT AND PERIMETER FENCE WITH WIRE SUPPORT
N.T.S.

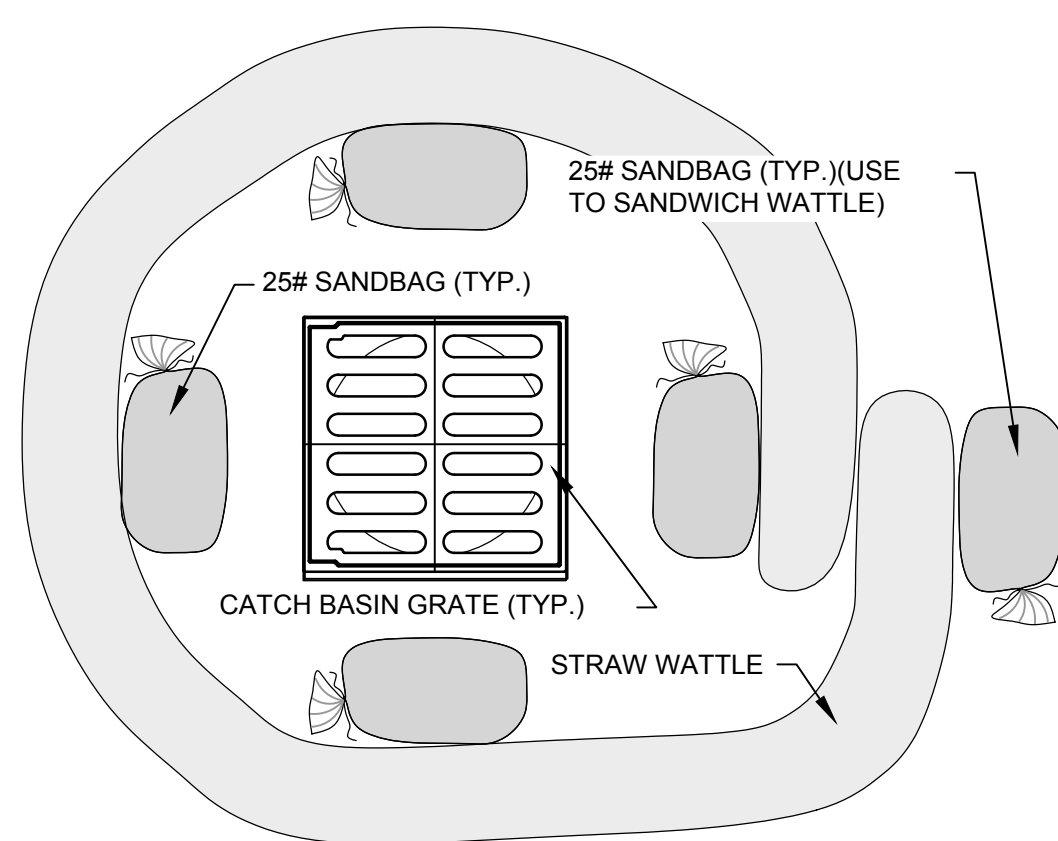

4 STRAW WATTLE INLET SEDIMENT CONTROL
N.T.S.

PAN AMERICAN ENGINEERS, L.L.C.
1717 JACKSON STREET (71890)
P.O. BOX 8888 (71890)
ALEXANDRIA, LOUISIANA 71308
PAE Job No. 12017

ASHE I BROUSSARD I WEINZITTE
ARCHITECTS

This drawing and design are the property of Ashe Broussard Weinzittle Architects. They are submitted on the condition that they are not to be used, reproduced, or copied, in whole or in part, or used for furnishing information to others, without the prior written consent of Ashe Broussard Weinzittle Architects. All common law rights of copyright and otherwise are hereby specifically reserved.

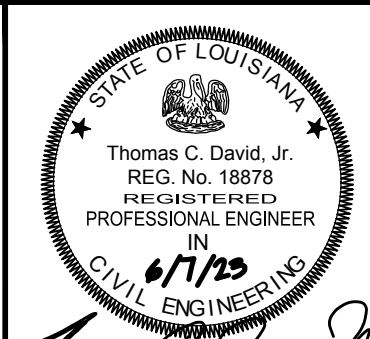

| REVISIONS | | |
|-----------|-------------|------|
| revision | description | date |
| | | |
| | | |
| | | |

RED RIVER BANK
1918 Veterans Boulevard
Metairie, Louisiana 70005

project no.
2021.53
drawn
PAE
checked
PAE
project date
May 2023
drawing no.
C4

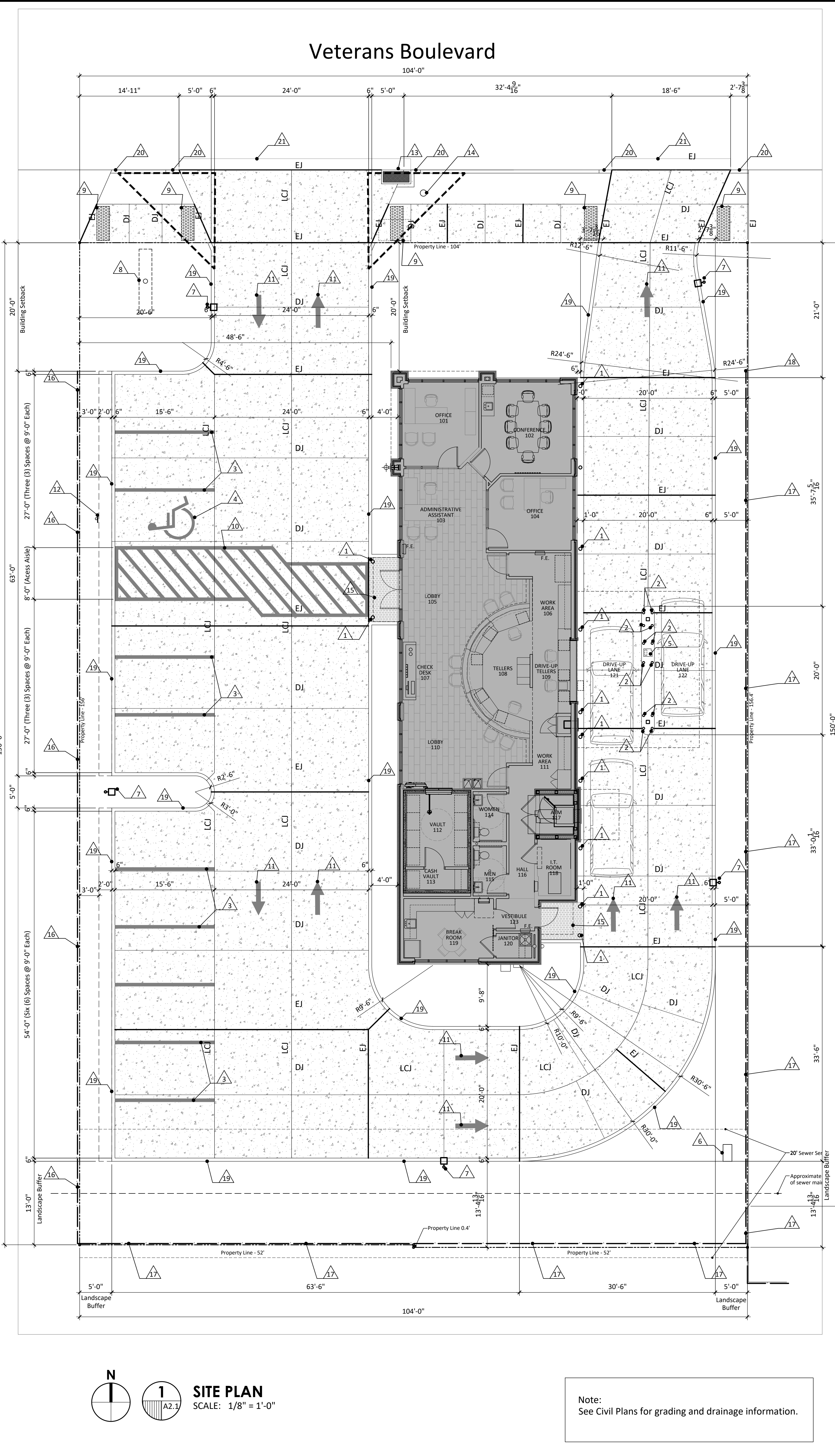
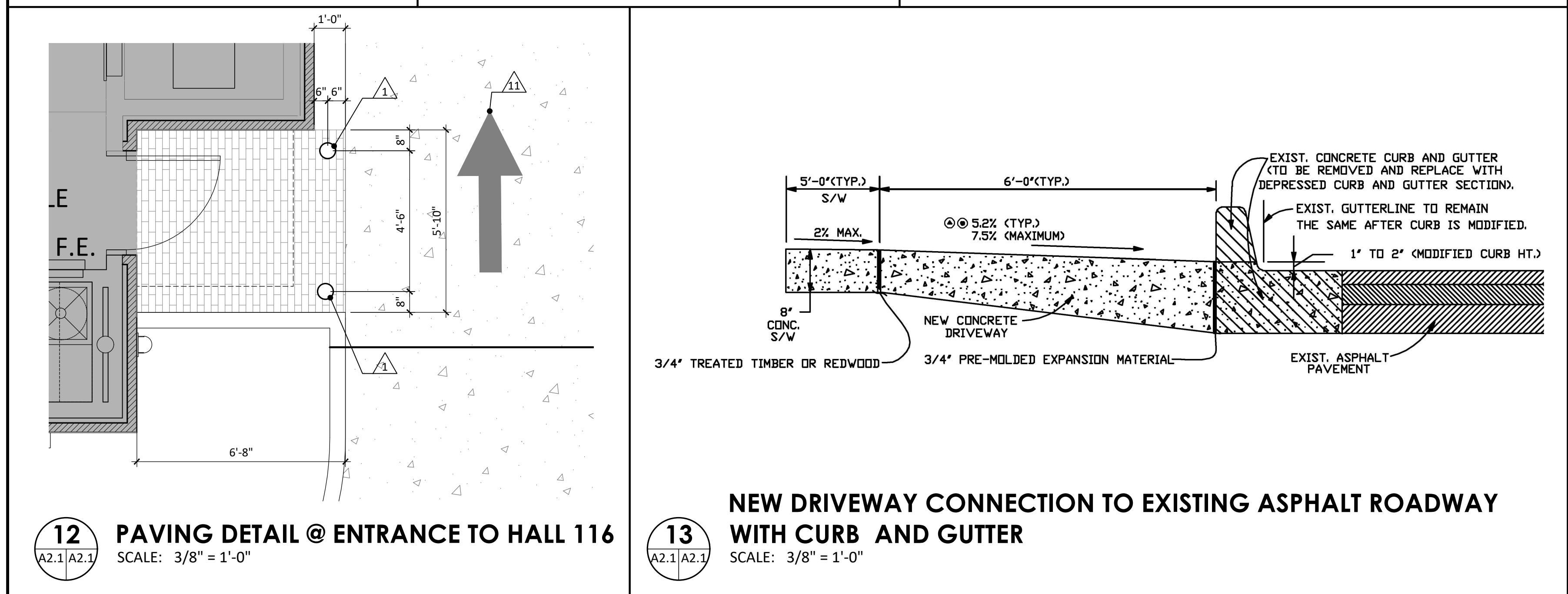
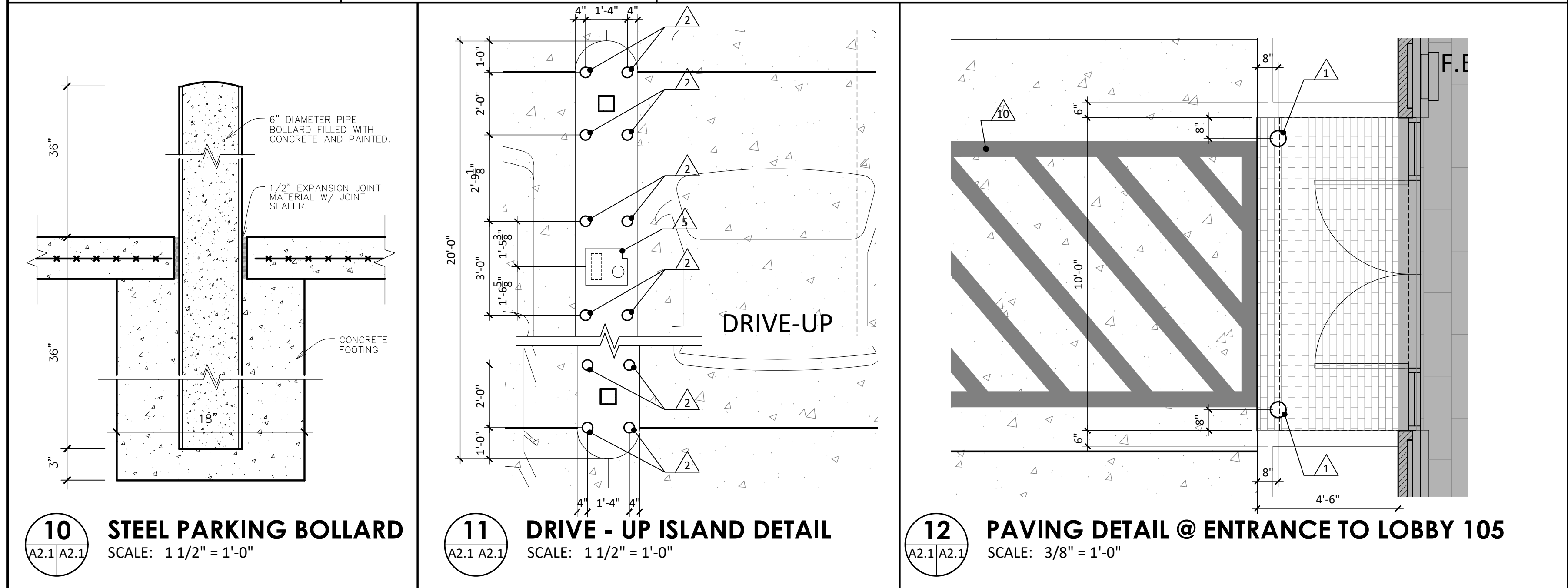
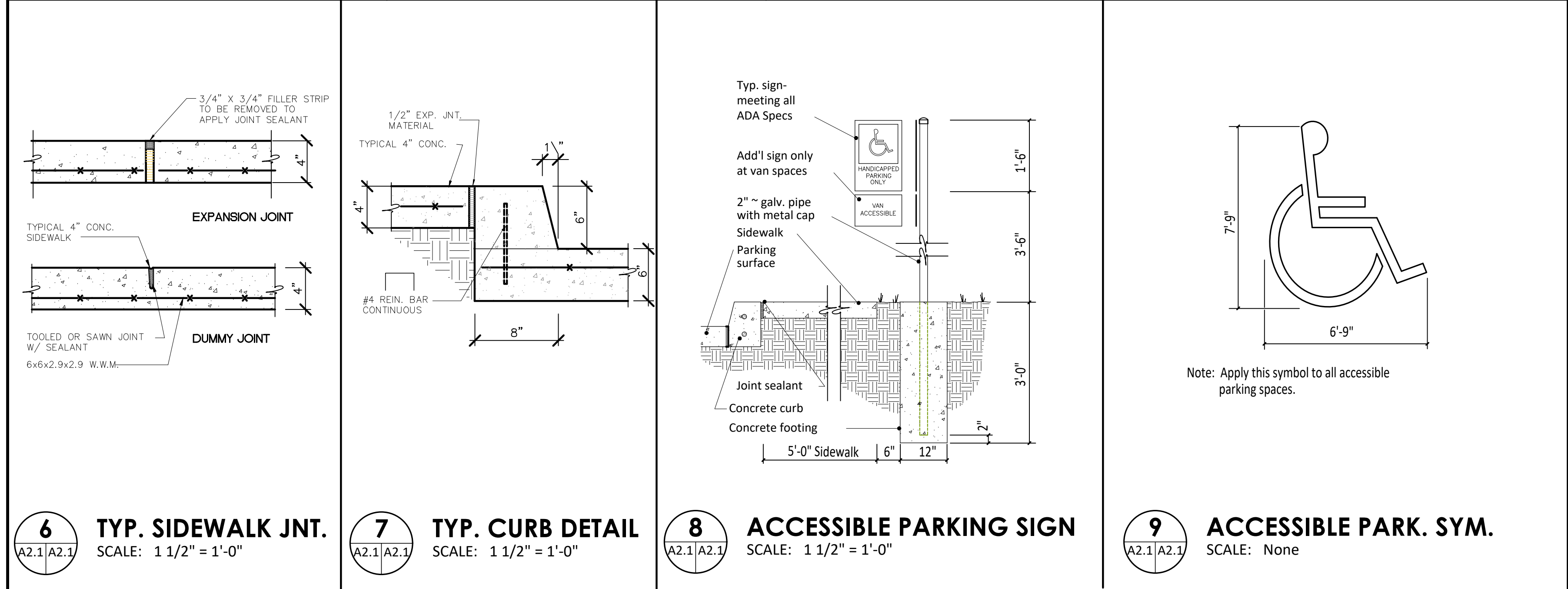
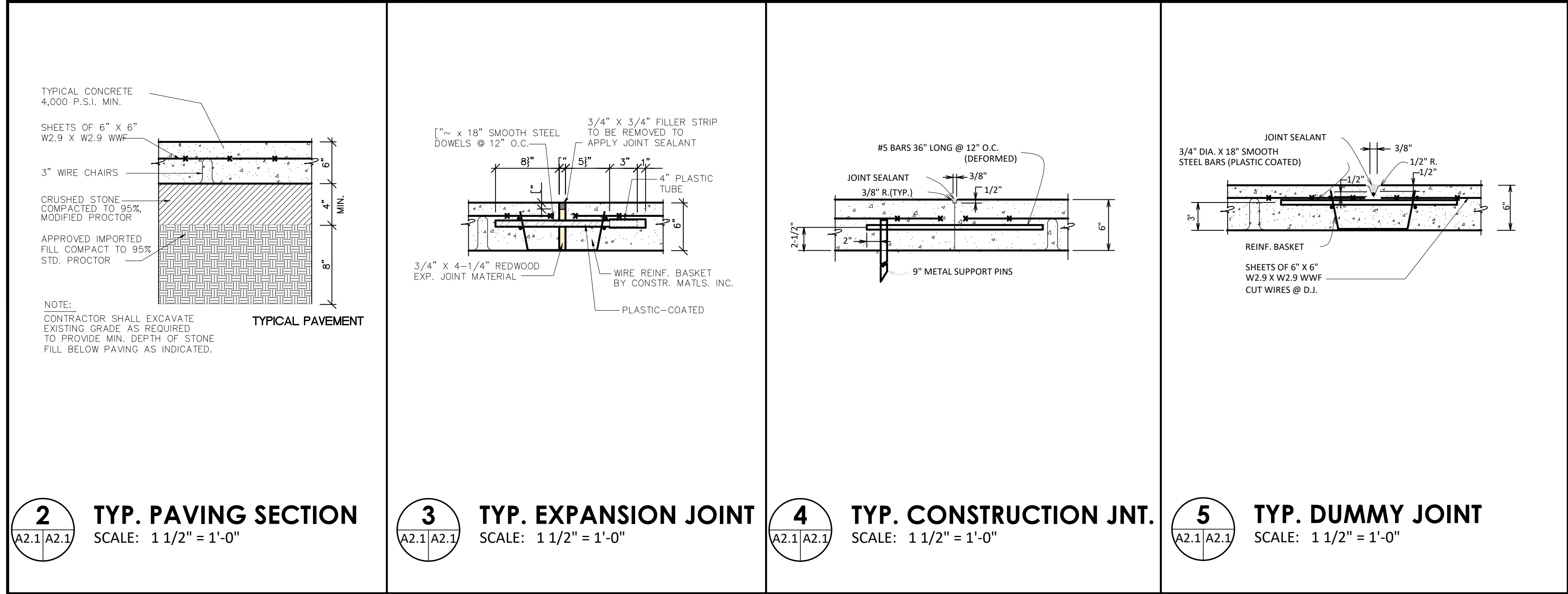

| GENERAL SITE NOTES | |
|--|--|
| 1. | <div><div></div></div> -Indicates concrete paving. |
| 2. | EJ -Indicates expansion joint. |
| 3. | LCJ -Indicates construction joint. |
| 4. | DJ -Indicates dummy joint. |
| 5. | Maximum cross slope on all sidewalks shall be 1:50. |
| 6. | Maximum slope on all ramps shall be 1:12. |
| Notes: 1. See Grading Plan for parking and paving elevations. 2. See Partial Plans for paving elevations at Entrances, Exits, and Porches. | |
| KEYNOTES | |
| <div><div>1</div></div> | 6" dia. steel pipe bollard, paint. See Detail 10/A2.1 |
| <div><div>2</div></div> | 4" dia. steel pipe bollard, paint. Similar to Dtl. 10/A2.1 |
| <div><div>3</div></div> | 6" parking stripe, typical |
| <div><div>4</div></div> | Accessible parking symbol, see Detail 9/A2.1 |
| <div><div>5</div></div> | Remote Teller Unit (N.I.C.), See SPECIFICATION Appendix |
| <div><div>6</div></div> | Electrical pedestal, see ELECTRICAL Drawings |
| <div><div>7</div></div> | Site lighting pole, see ELECTRICAL Drawings |
| <div><div>8</div></div> | Pylon sign (N.I.C.), see ELECTRICAL for power/data |
| <div><div>9</div></div> | 24 " tactile warning strip, see SPECIFICATIONS |
| <div><div>10</div></div> | Access isle composed of 6" striping |
| <div><div>11</div></div> | Painted directional traffic arrow |
| <div><div>12</div></div> | Accessible parking sign, see Detail 8/A2.1 |
| <div><div>13</div></div> | Existing curb storm drain structure to be converted to an area storm drain, see CIVIL Drawings |
| <div><div>14</div></div> | Existing utility pole |
| <div><div>15</div></div> | Brick pavers |
| <div><div>16</div></div> | Existing wood fence |
| <div><div>17</div></div> | New 7" wood fence (N.I.C.) |
| <div><div>18</div></div> | New 7" wood fence (N.I.C.) stops here |
| <div><div>19</div></div> | 6" concrete curb |
| <div><div>20</div></div> | Curb tapers from existing elevation to zero at this location |
| <div><div>21</div></div> | New driveway connection at existing curb and gutter. See Detail 13/A2.1 |

ASHE | BROUSSARD | WEINZETTLE

ARCHITECTS

This drawing and design are the property of Ashe Broussard Weinzettle Architects. They are submitted on the condition that they are not to be used, reproduced, or copied, in whole or in part, or used for furnishing information to others, without the prior written consent of Ashe Broussard Weinzettle Architects. All common law rights of copyright and otherwise are hereby specifically reserved.









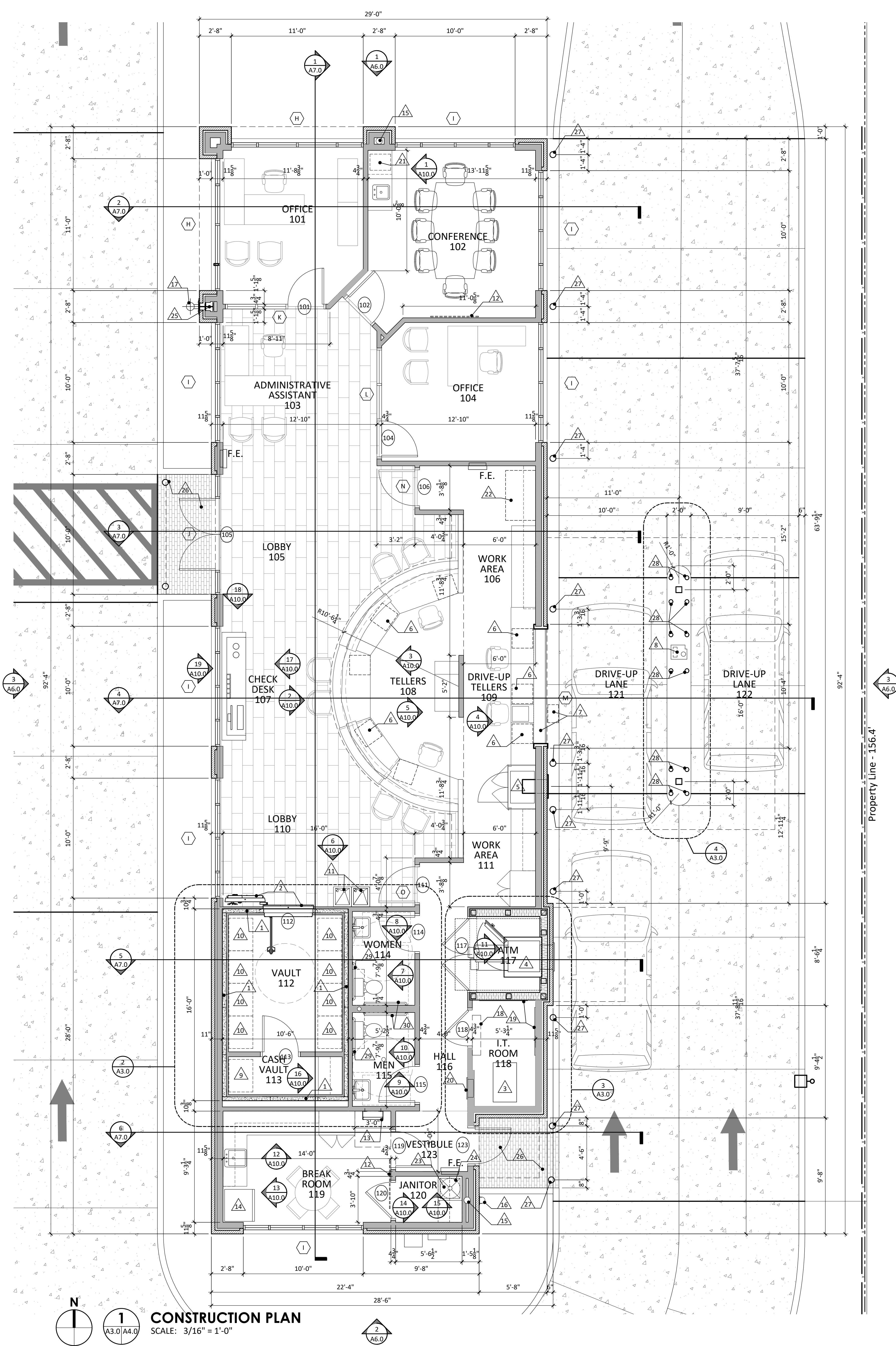
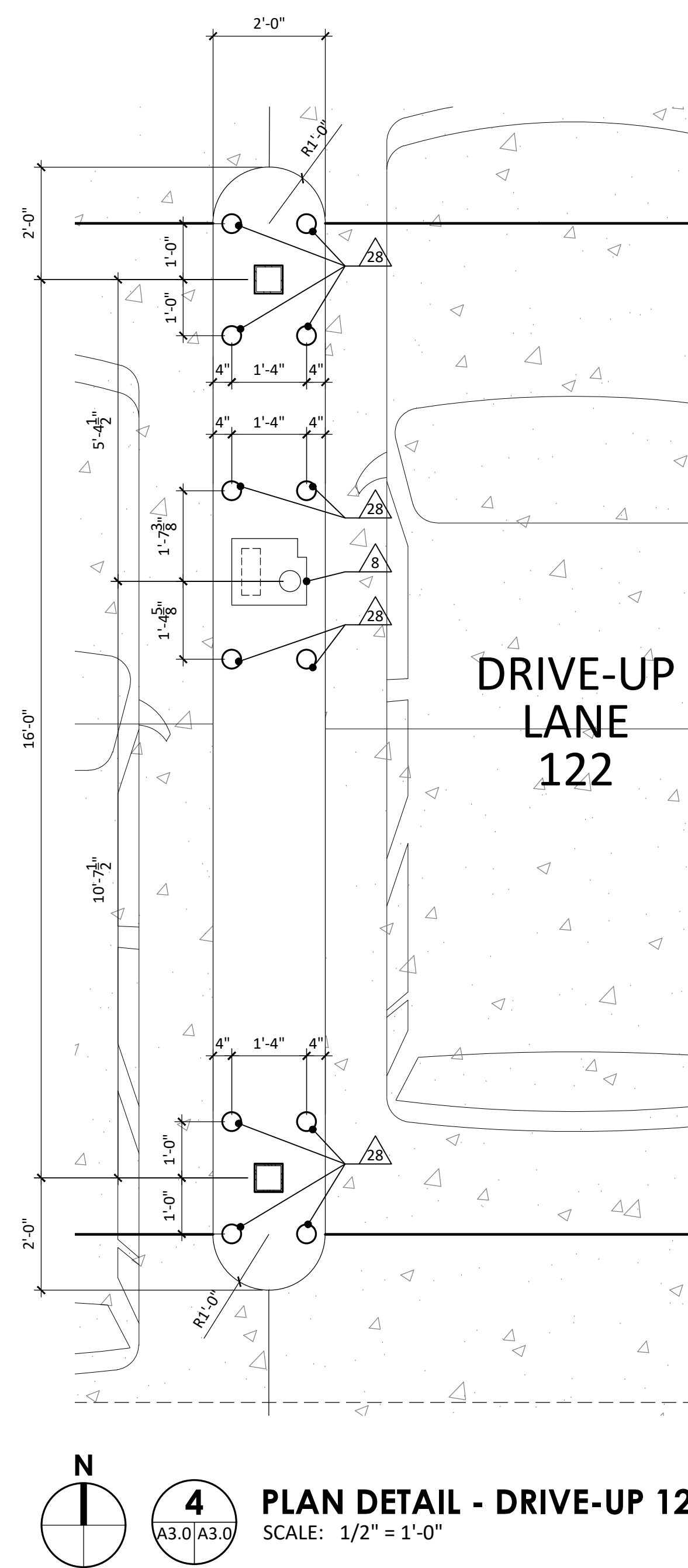
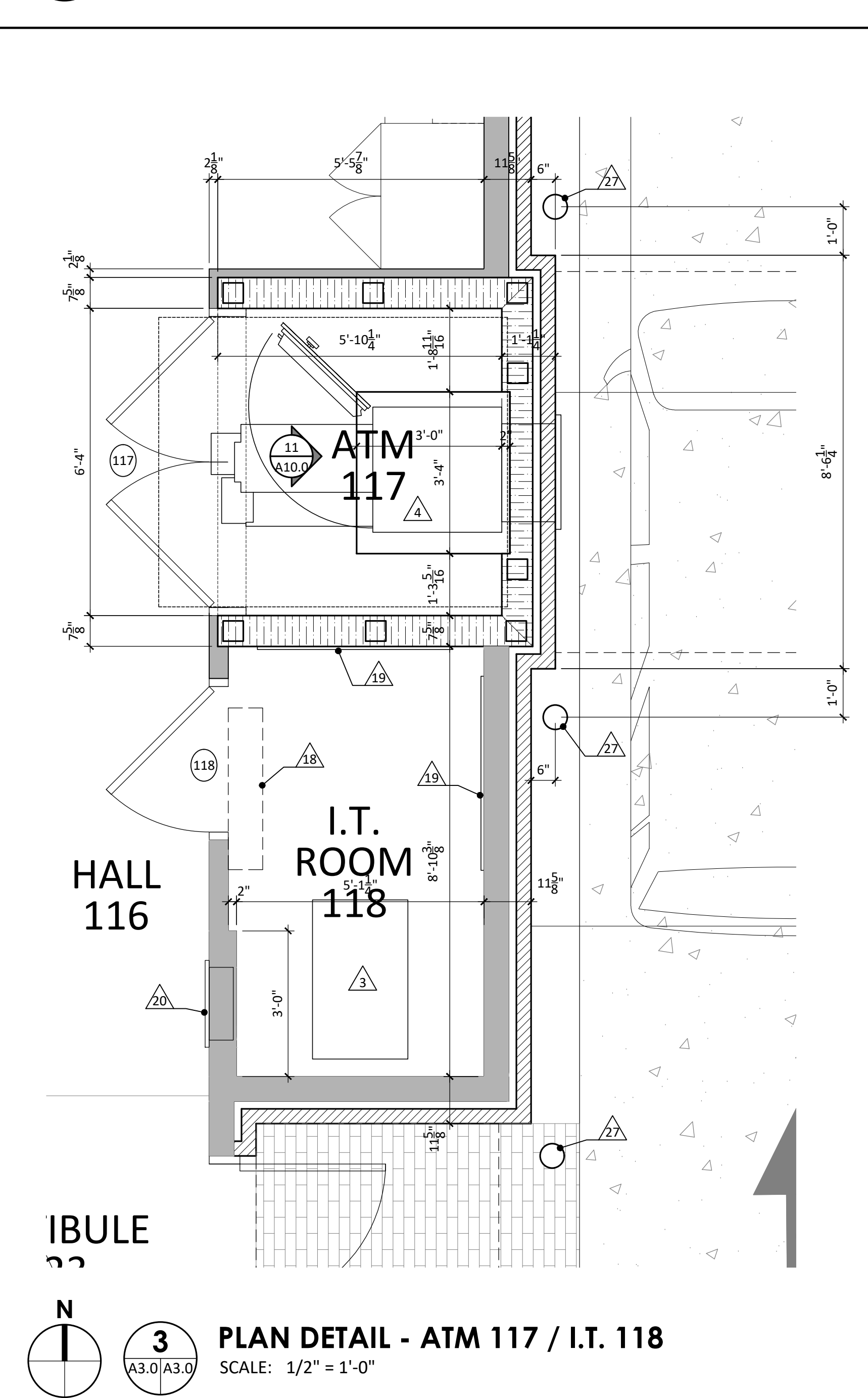































KEVIN R. BROUSSARD

No. 3894

1918 VETERANS BL

NEW ORLEANS, LA 70005



- | GENERAL NOTES | |
|---|--|
| 1. | See General Notes on Sheet A1.0 |
| 2. |  - Indicates fire extinguisher in wall mounted cabinet. |
| 3. |  - Indicates concrete paving. |
| PARTITION TYPES | |
| 1. |  - Indicates exterior wall construction of 4" masonry veneer, building wrap, 3/8" o.s.b., 5/8" wood studs at 16" o.c. with 5 1/2" fiberglass batt insulation in the stud cavity, and 3/8" gypsum board on the interior face of the wall. At the exterior, the masonry veneer stops at 36" above finish floor with E.I.F.S. system above. See building elevations, Sheet A6.0. At limited locations, the masonry veneer extends full height of exterior wall. See building elevations on Sheet A6.0. |
| 2. |  - Indicates exterior wall construction of 4" masonry veneer, building wrap, 3/8" o.s.b., 5/8" wood studs at 16" o.c. with 5 1/2" fiberglass batt insulation in the stud cavity, 4" concrete vault panel, 2 x 4 wood furring at 16" o.c., and 3/8" gypsum board on the interior face of the wall. At the exterior, the masonry veneer stops at 36" above finish floor with E.I.F.S. system above. |
| 3. |  - Indicates exterior wall construction of 4" masonry veneer, fluid-applies waterproofing, 8" reinforced C.M.U. and painted interior face, C.M.U. extends to truss bearing height. Masonry veneer extends to full height. See building elevations on Sheet A6.0. |
| 4. |  - Indicates interior wall construction of 8" C.M.U. with 2x4 wood furring at 16" o.c. and 3/8" gypsum sheathing on one side. Wall extends to truss bearing. |
| 5. |  - Indicates interior wall construction of 2 x 4 wood studs at 16" o.c. with one layer of 3/8" gypsum sheathing on each side and 5 1/2" fiberglass batt insulation in the stud cavity. Wall extends to truss bearing. |
| 6. |  - Indicates 2 x 4 wood furring on 4" concrete vault panel and one layer of 3/8" gypsum sheathing on each side, as indicated. |
| KEYNOTES | |
|  | Prefabricated concrete vault by others, see SPECIFICATIONS, APPENDICES. |
|  | Vault door by others, see SPECIFICATIONS, APPENDICES. |
|  | I.T. door, by others. |
|  | A.T.M. by others, see APPENDICES & exterior wall rough opening requirements. |
|  | Night depository by others, see APPENDICES & exterior wall rough opening requirements. |
|  | Undercounter steel cabinets by others, see SPECIFICATIONS, APPENDICES. |
|  | Teller window and service drawer by others, see SPECIFICATIONS, APPENDICES & exterior wall rough opening requirements. |
|  | Remote Teller Unit by others, see SPECIFICATIONS, APPENDICES. |
|  | Cash lockers by others, see SPECIFICATIONS, APPENDICES. |
|  | Safe deposit boxes by others, see SPECIFICATIONS, APPENDICES. |
|  | Electric water cooler, see PLUMBING PLAN. |
|  | Wall mounted T.V. (N.I.C.), see ELECTRICAL. |
|  | Wall mounted ladder, see SPECIFICATIONS. |
|  | Full size refrigerator (N.I.C.). |
|  | Storm water piping, see PLUMBING PLAN. |
|  | Storm water discharge, see PLUMBING PLAN. |
|  | Wall-mounted flag pole, see SPECIFICATIONS. |
|  | Wall-mounted, above door, fancoil unit, see MECH. |
|  | 4x8x12" plywood mounted to wall for telecom equipment. |
|  | Electrical panel, see ELECTRICAL PLANS. |
|  | Undercounter refrigerator (N.I.C.). |
|  | Copier/printer (N.I.C.). |
|  | Floor mounted mop sink, see PLUMBING PLAN. |
|  | Self mounted water heater, see PLUMBING PLAN. |
|  | Steel post for mounting flagpole, see STRUCTURAL PLAN. |
|  | Brick pavers, see SITE PLAN. |
|  | 6" dia. steel pipe bollard, paint. |
|  | 4" dia. steel pipe bollard, paint. |
|  | 36" stainless steel grab bar. |
|  | 42" stainless steel grab bar. |
|  | Floor drain, see PLUMBING PLAN. |
|  | Plumbing vent offset to side of toilet, see PLUMBING. |

■ ASHE | BROUSSARD | WEINZETTLE
ARCHITECTS

This drawing and design are the property of Ashe Broussard Weinzettle Architects. They are submitted on the condition that they are not to be used, reproduced, or copied, in whole or in part, or used for furnishing information to others, without the prior written consent of Ashe Broussard Weinzettle Architects. All common law rights of copyright and otherwise are hereby specifically reserved.

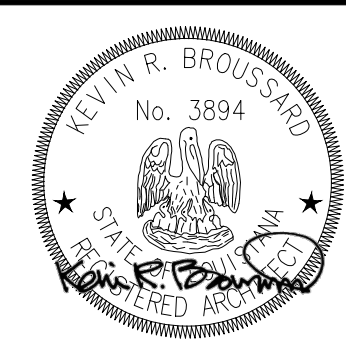

| REVISIONS | | |
|-----------|-------------|------|
| revision | description | date |
| | - | - |
| | - | - |
| | | |

| | | |
|--|--------------|--------------|
| <h1>RED RIVER BANK</h1> <p>1918 Veterans Boulevard Metairie, Louisiana 70005</p> | project no. | 2021.53 |
| | drawn | KJB |
| | checked | # |
| | project date | January 2023 |
| | drawing no. | |

| |
|-------------------|
| sheet contents |
| CONSTRUCTION PLAN |

A3.0

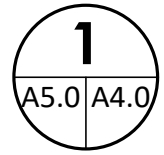
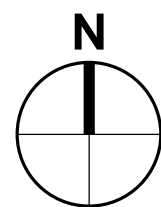
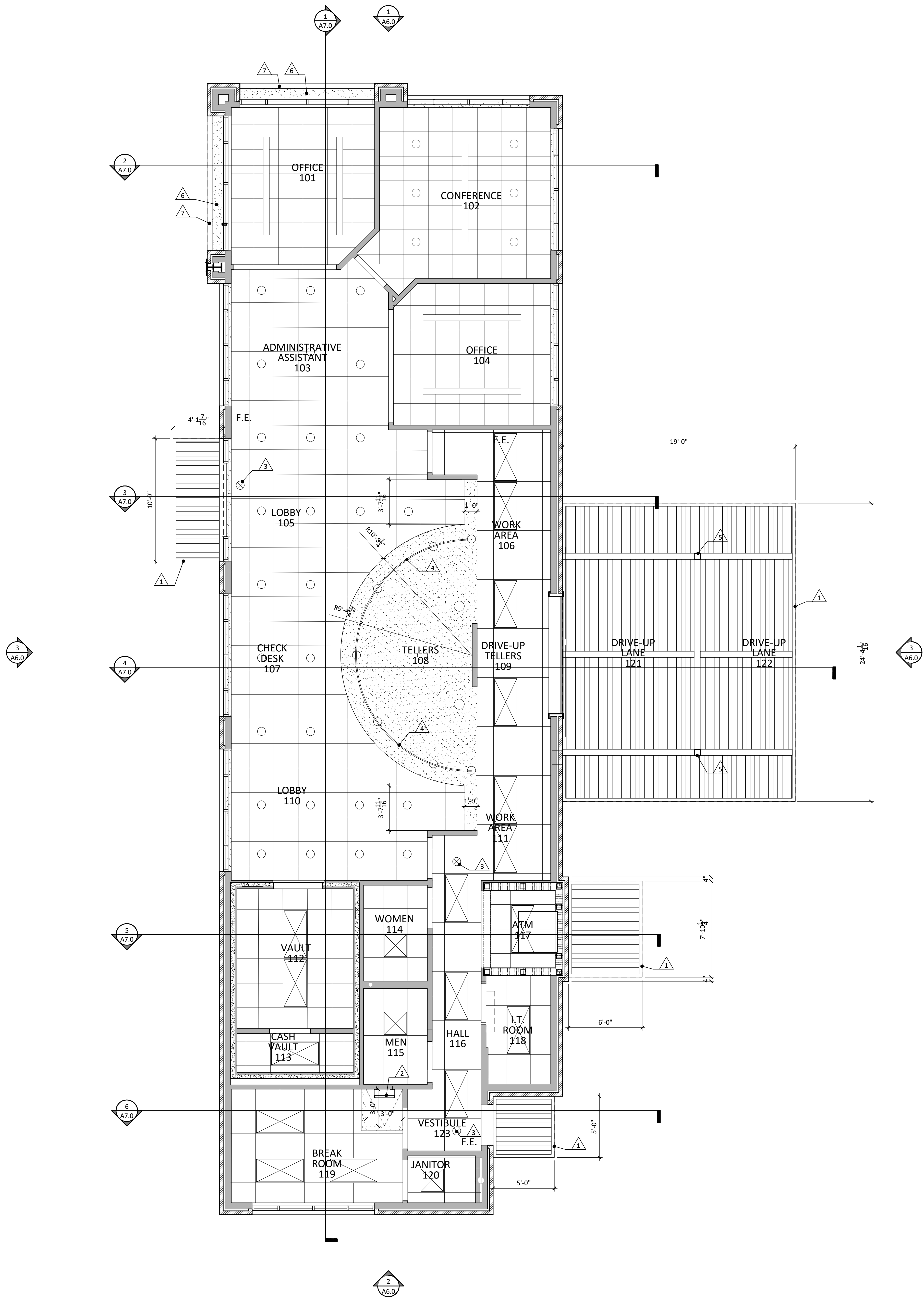

REFLECTED CEILING PLAN
SCALE: 1/4" = 1'-0"

GENERAL NOTES

- Indicates 2 x 2 acoustical tile
- Indicates painted gypsum furring
- Indicates HVAC supply air
- Indicates air transfer grille
- Indicates recessed can lighting fixture
- Indicates 2 x 4 recessed troffer lighting fixture
- Indicates linear HVAC supply air

KEYNOTES

- 1 Pre-engineered Aluminum Canopy, see building elevations, sections, & SPECIFICATIONS.
- 2 Wall-mounted ladder, see SPECIFICATIONS.
- 3 Exit sign, see LIGHTING PLAN.
- 4 Low-voltage lighting track, see LIGHTING PLAN.
- 5 Support columns for aluminum canopy.
- 6 E.I.F.S. soffit at recessed window sections, see BUILDING SECTIONS.
- 7 Exposed brick lintel to be painted.

ASHE | BROUSSARD | WEINZETTLE ARCHITECTS

This drawing and design are the property of Ashe Broussard Weinzettle Architects. They are submitted on the condition that they are not to be used, reproduced, or copied, in whole or in part, or used for furnishing information to others, without the prior written consent of Ashe Broussard Weinzettle Architects. All common law rights of copyright and otherwise are hereby specifically reserved.

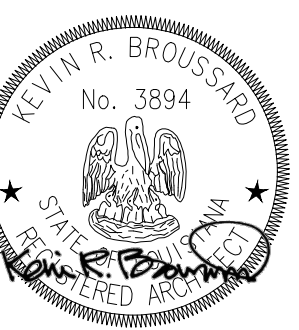

REVISIONS

| revision | description | date |
|----------|----------------|-----------|
| 1 | Initial Design | 1/1/2023 |
| 2 | Revised Design | 1/10/2023 |
| 3 | Final Design | 1/15/2023 |

RED RIVER BANK

1918 Veterans Boulevard
Metairie, Louisiana 70005

sheet contents

project no.
2021.53
drawn
KR8
checked
a
project date
January 2023
drawing no.
A4.0

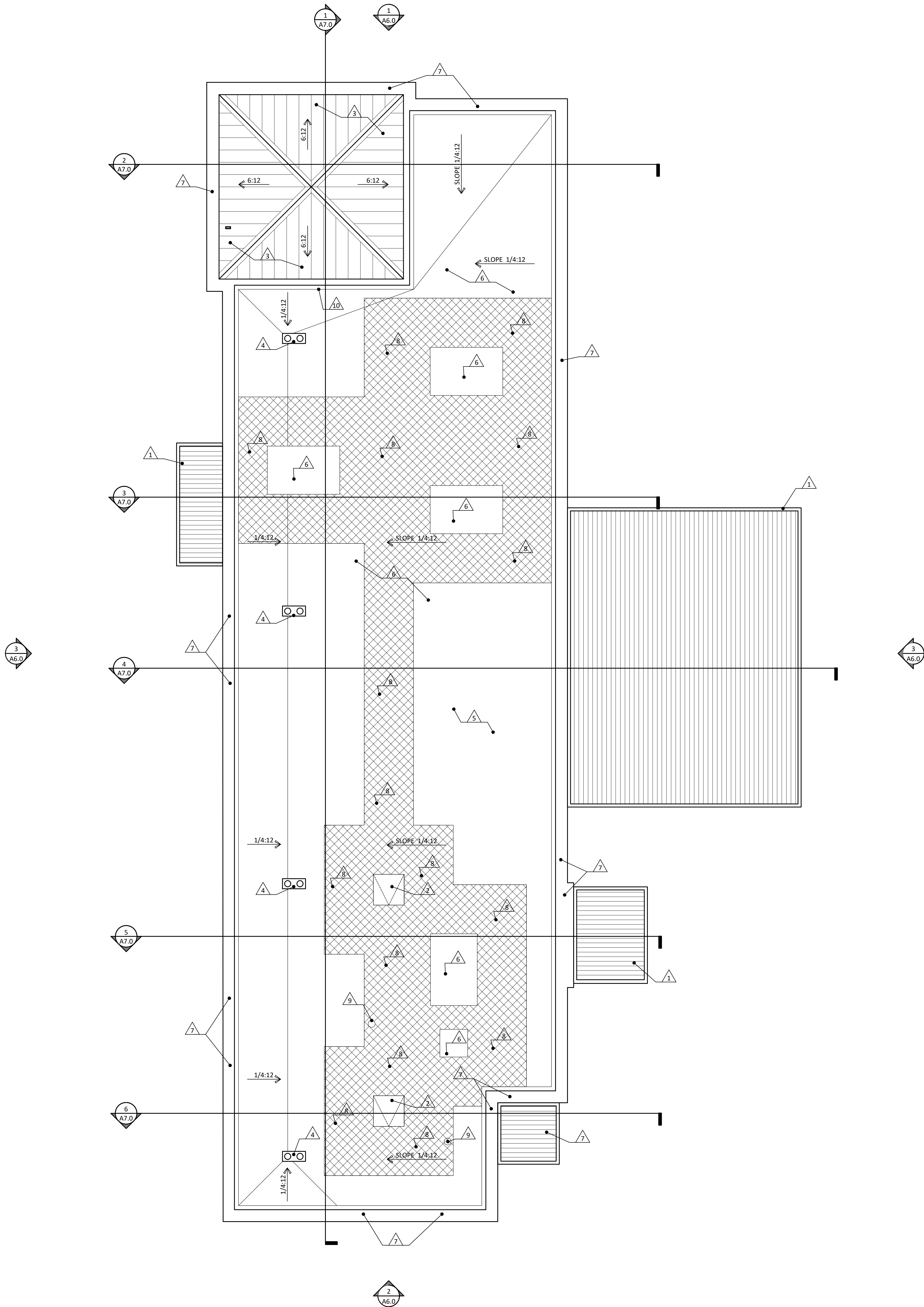

KEYNOTES

- 1 Pre-engineered aluminum canopy, see SPECIFICATIONS.
- 2 Roof hatch, see SPECIFICATIONS.
- 3 Prefinished metal roof panels with concealed fasteners, see SPECIFICATIONS.
- 4 Primary & Secondary roof drain assembly.
- 5 Single-ply roof membrane system, see SPECIFICATIONS.
- 6 HVAC Unit, see MECHANICAL DRAWINGS.
- 7 Prefinished metal coping cap with concealed fasteners.
- 8 Flexible TPO Walkway (Diamond Pattern).
- 9 Plumbing Vent, see PLUMBING PLAN.
- 10 Parapet vent in vertical wall surface, see SPECIFICATIONS.

- Indicates T.P.O. walkway.

ASHE | BROUSSARD | WEINZETTLE
ARCHITECTS

This drawing and design are the property of Ashe Broussard Weinzettle Architects. They are submitted on the condition that they are not to be used, reproduced, or copied, in whole or in part, or used for furnishing information to others, without the prior written consent of Ashe Broussard Weinzettle Architects. All common law rights of copyright and otherwise are hereby specifically reserved.

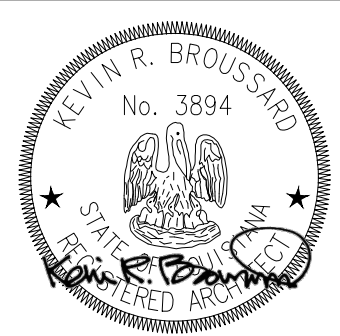

REVISIONS

| revision | description | date |
|----------|-------------|------|
| 1 | - | - |
| 2 | - | - |
| 3 | - | - |

RED RIVER BANK
1918 Veterans Boulevard
Metairie, Louisiana 70005

project no.
2021.53
drawn
KRB
checked
+
project date
January 2023

sheet contents
ROOF PLAN

drawing no.
A5.0

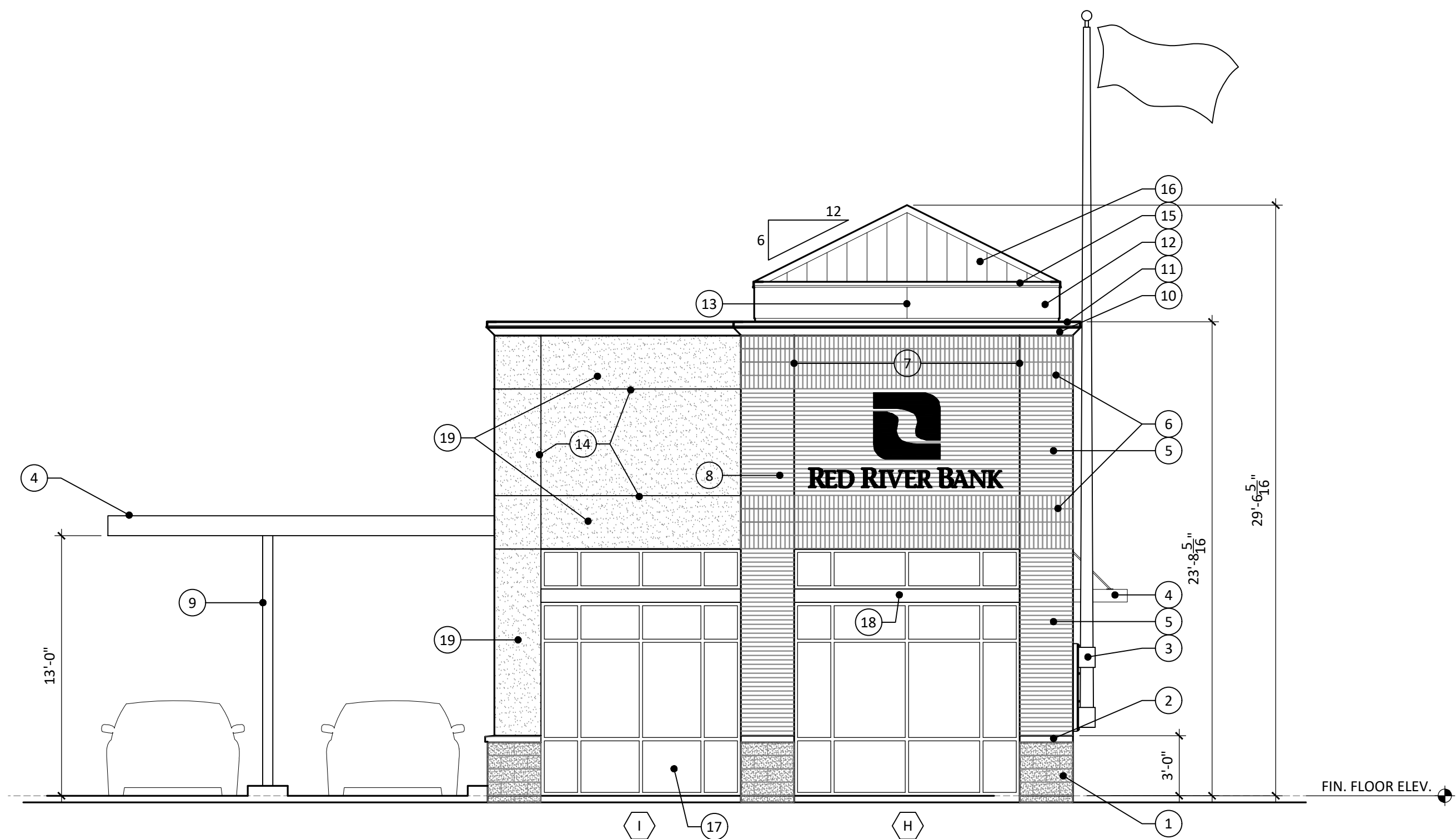

1 NORTH ELEVATION
SCALE: 3/16" = 1'-0"

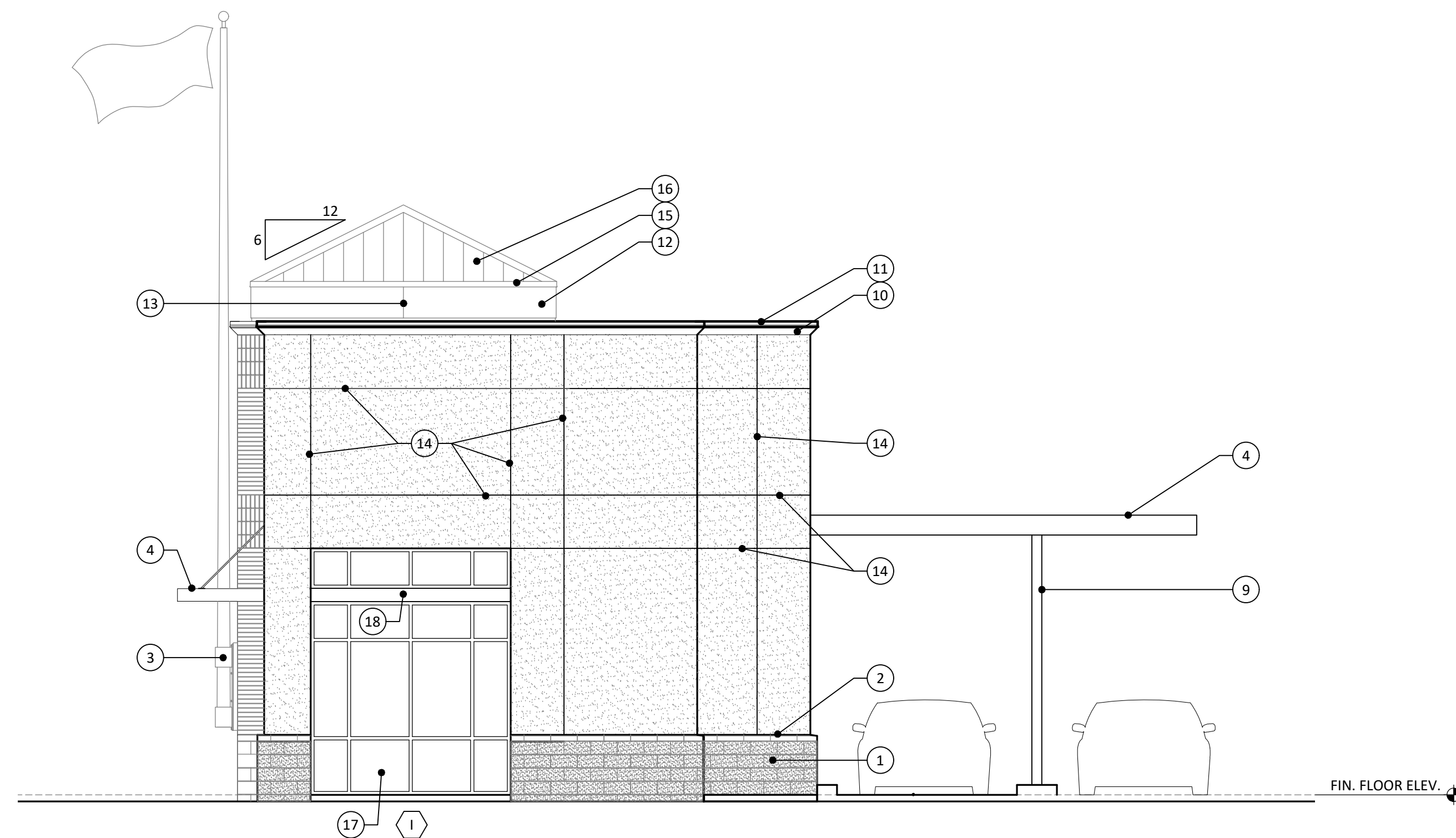

2 SOUTH ELEVATION
SCALE: 3/16" = 1'-0"

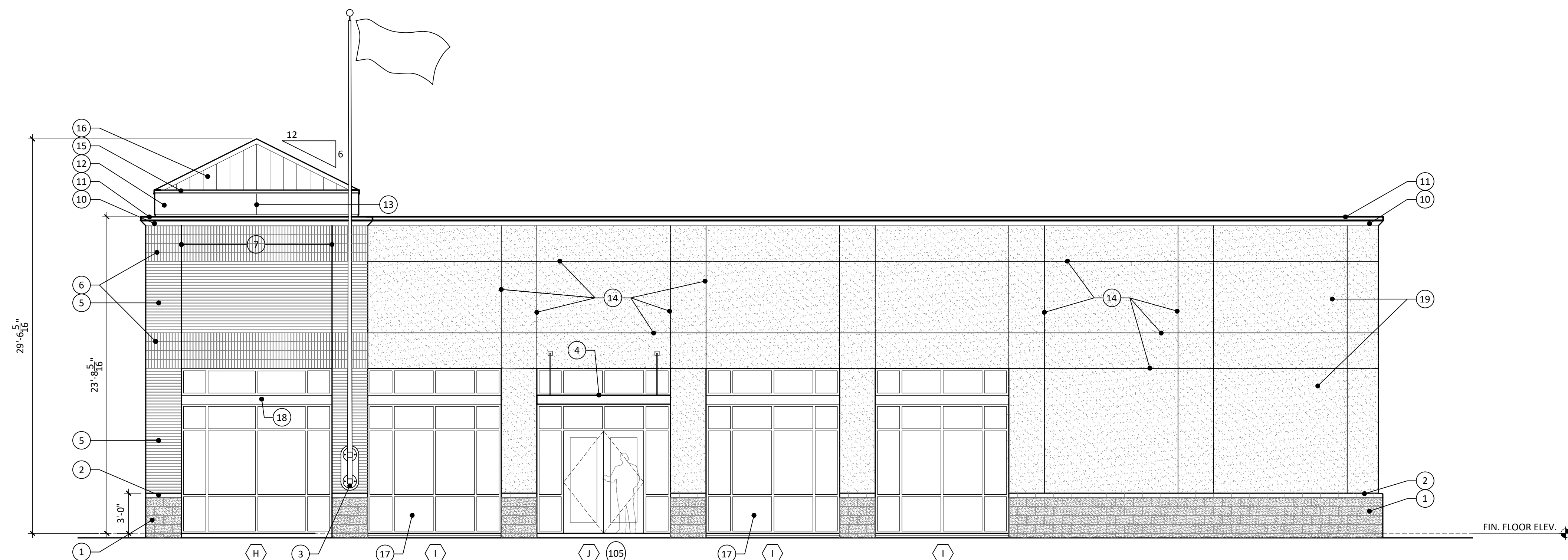

3 WEST ELEVATION
SCALE: 3/16" = 1'-0"

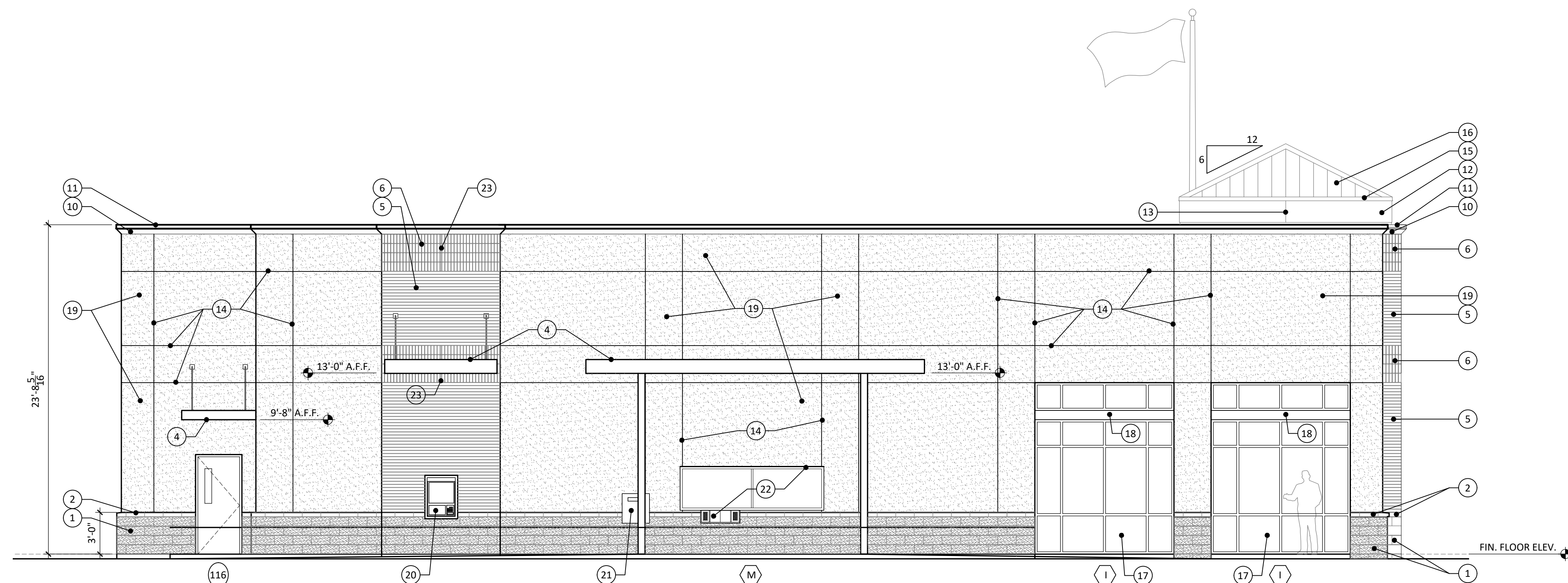

3 WEST ELEVATION
SCALE: 3/16" = 1'-0"

ELEVATION KEYNOTES

- 1 Split-faced concrete block, painted.
- 2 Smooth-faced concrete block, painted.
- 3 Aluminum flag pole, building mounted, see SPECS.
- 4 Pre-engineered aluminum canopy, see SPECIFICATIONS.
- 5 Brick veneer, running bond.
- 6 Brick veneer, soldier course.
- 7 Masonry control joint with backer rod & elastomeric caulk, 1/2" in width.
- 8 Reverse channel lighted signage (N.I.C.)
- 9 Canopy support column, included as component in pre-engineered canopy system.
- 10 Fypon exterior decorative moulding, painted, see SPECS.
- 11 Pre-finished metal flashing.
- 12 312" Hardie Architectural Panel, fine sand, pre-primed & finish painted in field.
- 13 Vertical joint at architectural panel. Provide 1/2" joint & elastomeric caulk.
- 14 1 1/2" "V" groove routed joint in E.F.I.S.
- 15 Prefinished metal drip.
- 16 Prefinished metal roof panels, 12" width, see SPECS.
- 17 Storefront glazing, see SPECIFICATIONS.
- 18 Aluminum brake metal, see SPECIFICATIONS.
- 19 Exterior Insulated Finish System, see SPECIFICATIONS.
- 20 A.T.M. (N.I.C.), see SPECIFICATION APPENDIXES for rough opening requirements.
- 21 Night depository (N.I.C.), see SPECIFICATION APPENDIXES for rough opening requirements.
- 22 Teller window and drawer (N.I.C.), see SPECIFICATION APPENDIXES for rough opening requirements.
- 23 Any partial brick to be at center.

ASHE | BROUSSARD | WEINZETTEL
ARCHITECTS

This drawing and design are the property of Ashe Broussard Weinzelte Architects. They are submitted on the condition that they are not to be used, reproduced, or copied, in whole or in part, or used for furnishing information to others, without the prior written consent of Ashe Broussard Weinzelte Architects. All common law rights of copyright and otherwise are hereby specifically reserved.

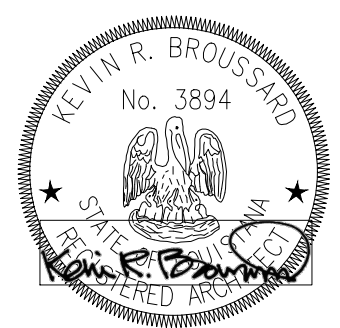

REVISIONS

| revision | description | date |
|----------|----------------|-----------|
| 1 | Initial Design | 1/10/2023 |
| 2 | Revised Design | 1/15/2023 |
| 3 | Final Design | 1/20/2023 |

RED RIVER BANK
1918 Veterans Boulevard
Metairie, Louisiana 70005

sheet contents
BUILDING ELEVATIONS

project no.
2021.53
drawn
KRB
checked
KRB
project date
January 2023
drawing no.
A6.0

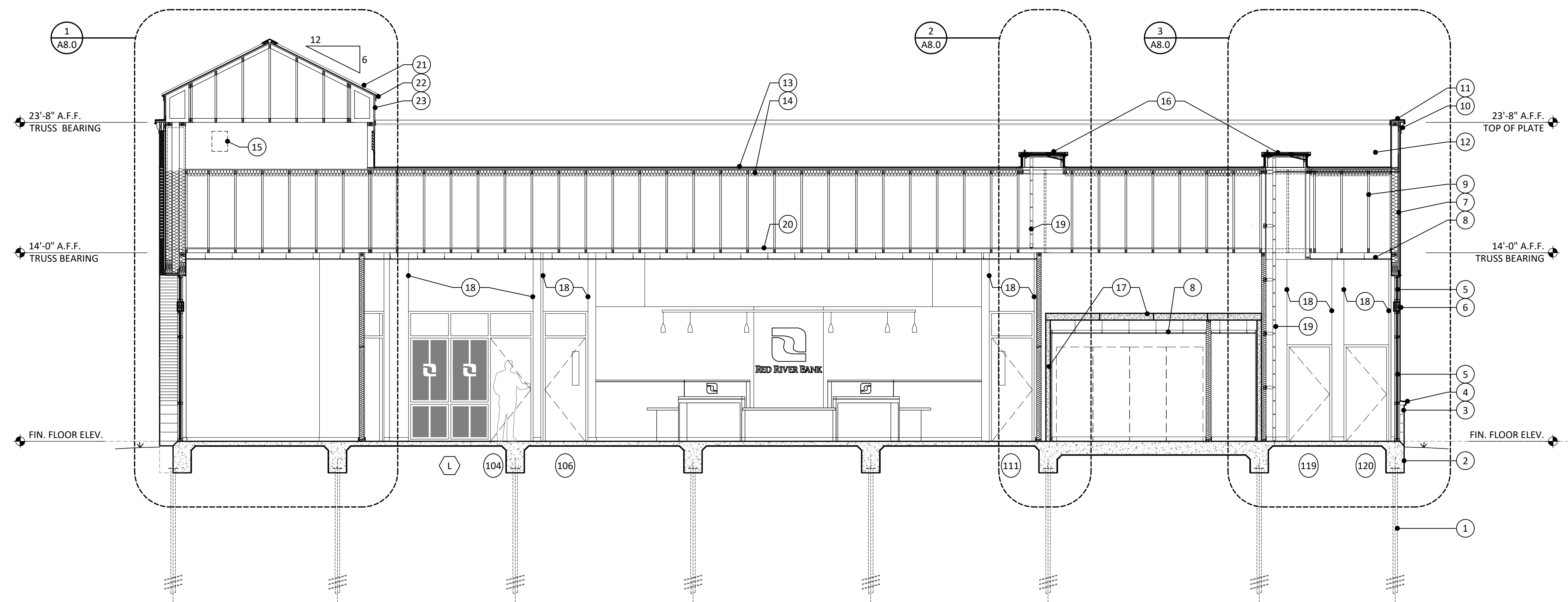

1 BUILDING SECTION
SCALE: 3/16" = 1'-0"

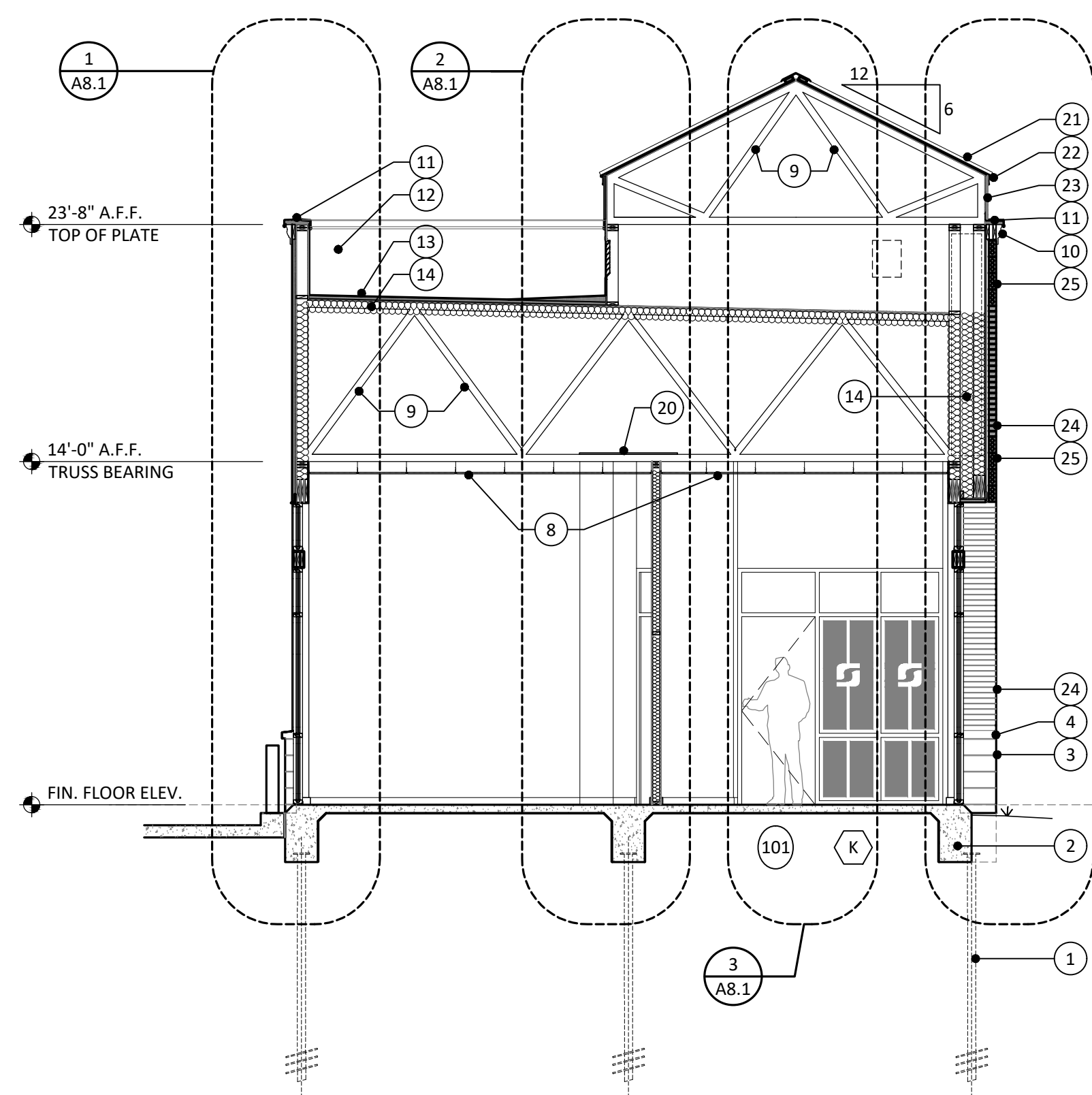

2 BUILDING SECTION
SCALE: 3/16" = 1'-0"

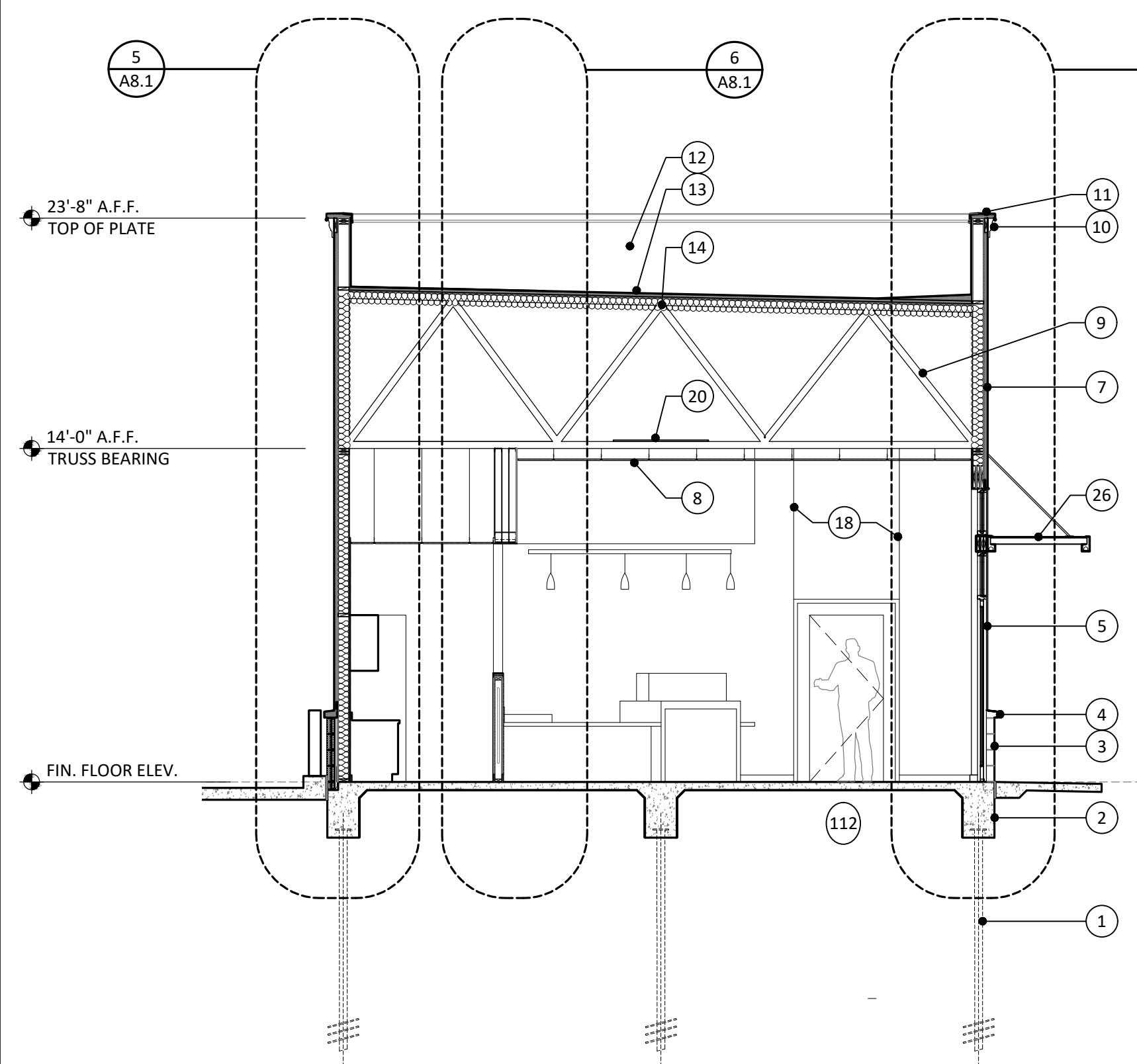

3 BUILDING SECTION
SCALE: 3/16" = 1'-0"

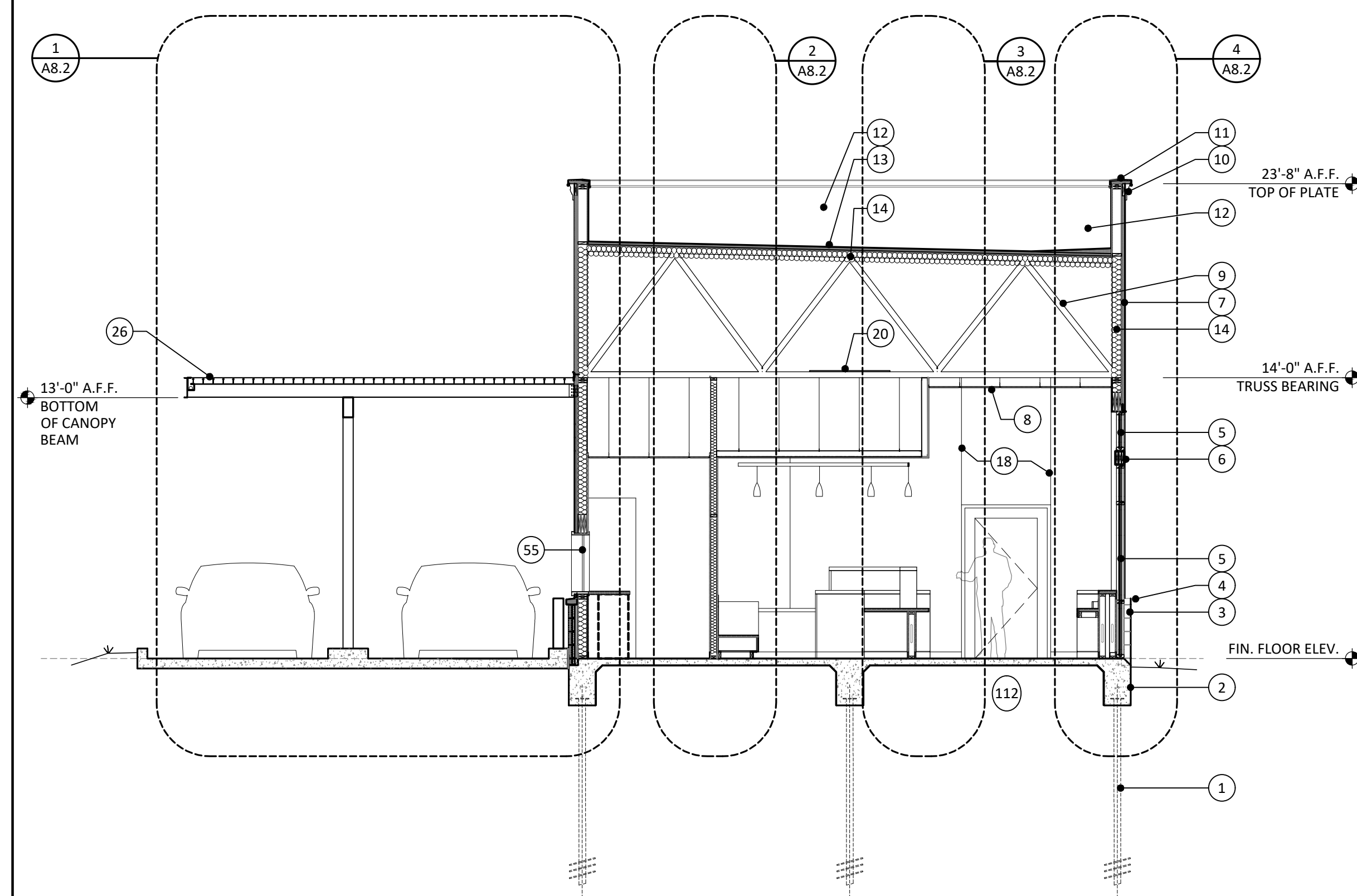

4 BUILDING SECTION
SCALE: 3/16" = 1'-0"

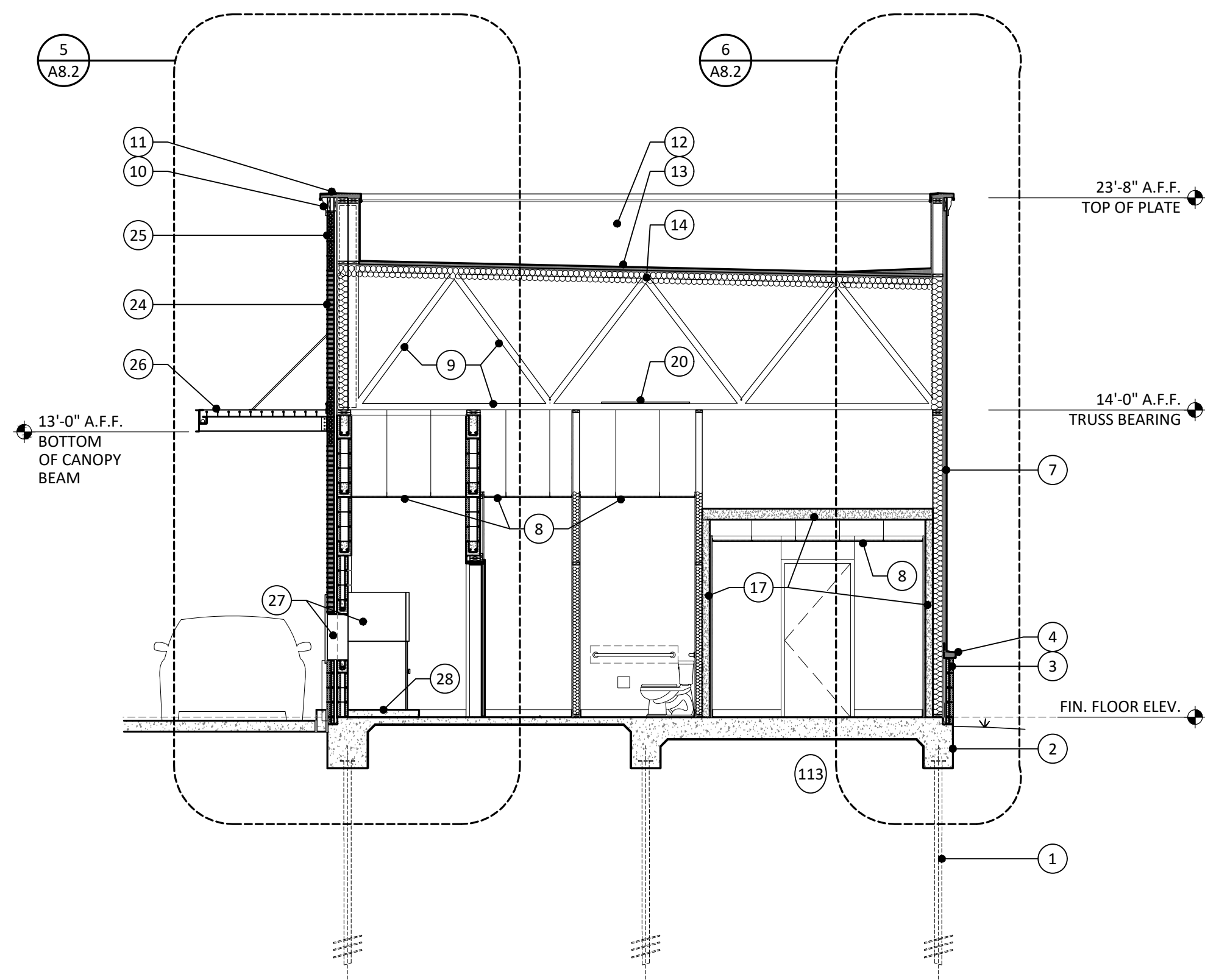

5 BUILDING SECTION
SCALE: 3/16" = 1'-0"

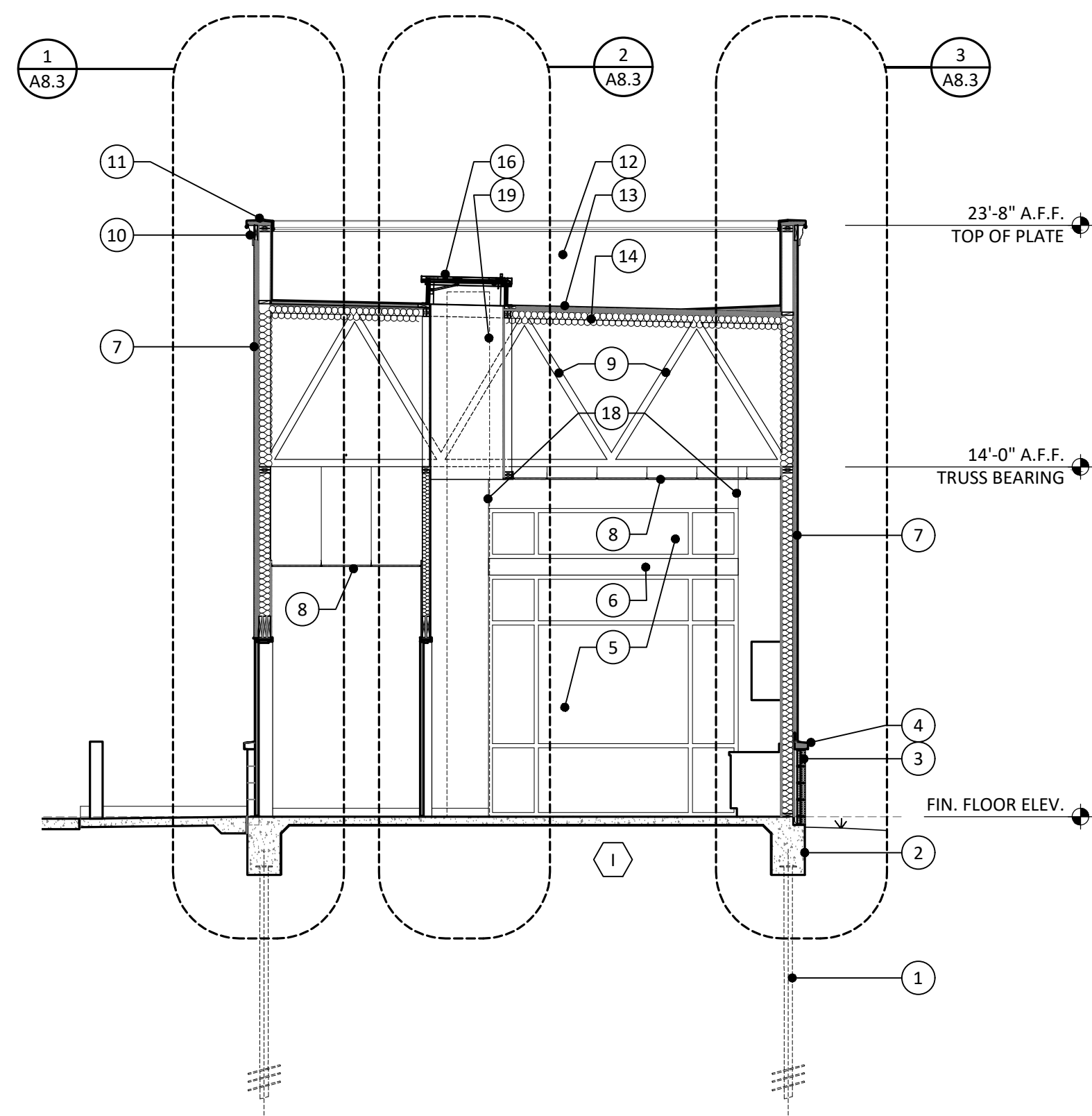

6 BUILDING SECTION
SCALE: 3/16" = 1'-0"

SECTION KEYNOTES

- 1 Helical pier, see STRUCTURAL PLANS.
- 2 Concrete footing, see STRUCTURAL PLANS.
- 3 4" masonry veneer, split-faced concrete block.
- 4 4" masonry veneer, smooth-faced concrete block.
- 5 Aluminum storefront glazing.
- 6 Aluminum brake-metal over wood substrate.
- 7 1½" Exterior Insulation Finish System
- 8 Acoustical ceiling.
- 9 Pre-fabricated wood trusses @ 24" o.c.
- 10 Fypon exterior decorative moulding, painted.
- 11 Pre-finished metal coping w/ concealed hold-down clips.
- 12 Single-ply T.P.O. roof membrane adhered to back of parapet wall.
- 13 Single-ply T.P.O. roofing system over rigid insulation over wood deck.
- 14 Spray foam insulation w/ spray applied ignition barrier.
- 15 Ventilation louver, see SPECIFICATIONS.
- 16 Roof access hatch, see SPECIFICATIONS.
- 17 Prefabricated concrete vault system (N.I.C.).
- 18 Drywall expansion joints, typical at each side of each interior door & window frame.
- 19 Wall mounted aluminum ladder, see SPECIFICATIONS.
- 20 ¾" plywood floor for catwalk thru truss voids.
- 21 Prefinished metal roof panels.
- 22 Prefinished metal drip.
- 23 .312" Hardie Architectural Panel.
- 24 Brick veneer, running bond.
- 25 Brick veneer, soldier course.
- 26 Pre-engineered aluminum canopy, see SPECIFICATIONS.
- 27 ATM machine (N.I.C.), see SPECIFICATIONS.
- 28 Concrete equipment pad for ATM, see SPECIFICATIONS APPENDIX.
- 29 Two(2) layers ¾" plywood.
- 30 ½" O.S.B.
- 31 ½" joint w/ backer rod & elastomeric caulk.
- 32 Weather barrier.
- 33 Vapor barrier.
- 34 ¾" gypsum sheathing.
- 35 2x4 wood studs at 16" o.c.
- 36 3½" fiberglass batt insulation.
- 37 Wood base.
- 38 4" resilient base.
- 39 ¾" plywood roof deck, see STRUCTURAL.
- 40 Ventilation louvers w. T.P.O. flange, see SPECIFICATIONS.
- 41 2x4 wood furring at 16" o.c..
- 42 Panel closure.
- 43 Prefinished metal ridge cover.
- 44 ½" o.s.b. gussett at 4'-0" o.c.
- 45 Composite fitch beam, see STRUCTURAL.
- 46 2x6 wood studs at 16" o.c. at exterior wall.
- 47 6" fiberglass batt insulation at exterior wall.
- 48 Simpson Strong-Tie RT 400-10 Ready-Track 20 gauge curved framing.
- 49 Metal studs, 20 gauge, at 16" o.c.
- 50 ½" expansion joint material.
- 51 Steel pipe bollard, painted, see Site Plan.
- 52 Brick ledge beyond.
- 53 Truss beyond.
- 54 Provide blocking as required to anchor ladder supports.
- 55 Teller window (N.I.C.), see SPECIFICATIONS, APPENDIX for rough opening requirements.
- 56 8x8x16 c.m.u.
- 57 6x8x16 c.m.u.
- 58 Continuous bond beam w/ two(2) #4 bars at all four walls of room.
- 59 Fluid applied waterproofing at c.m.u.
- 60 Prefinished metal flashing.
- 61 Elastomeric caulk.
- 62 Steel lintel, see STRUCTURAL.
- 63 Provide continuous blocking at canopy for anchorage at E.I.F.S.
- 64 Dampproofing.
- 65 4" masonry sill block.
- 66 ½" rigid insulation

ASHE | BROUSSARD | WEINZITTE ARCHITECTS

This drawing and design are the property of Ashe Broussard Weinzitte Architects. They are submitted on the condition that they are not to be used, reproduced, or copied, in whole or in part, or used for furnishing information to others, without the prior written consent of Ashe Broussard Weinzitte Architects. All common law rights of copyright and otherwise are hereby specifically reserved.

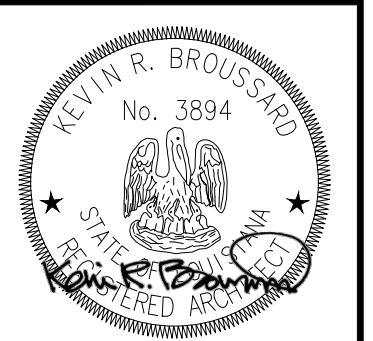

REVISIONS

| revision | description | date |
|----------|-------------|------|
| | | |
| | | |
| | | |

RED RIVER BANK

1918 Veterans Boulevard
Metairie, Louisiana 70005

sheet contents
BUILDING SECTIONS

project no.
2021.53
drawn
KR8
checked
+
project date
January 2023
drawing no.

A7.0

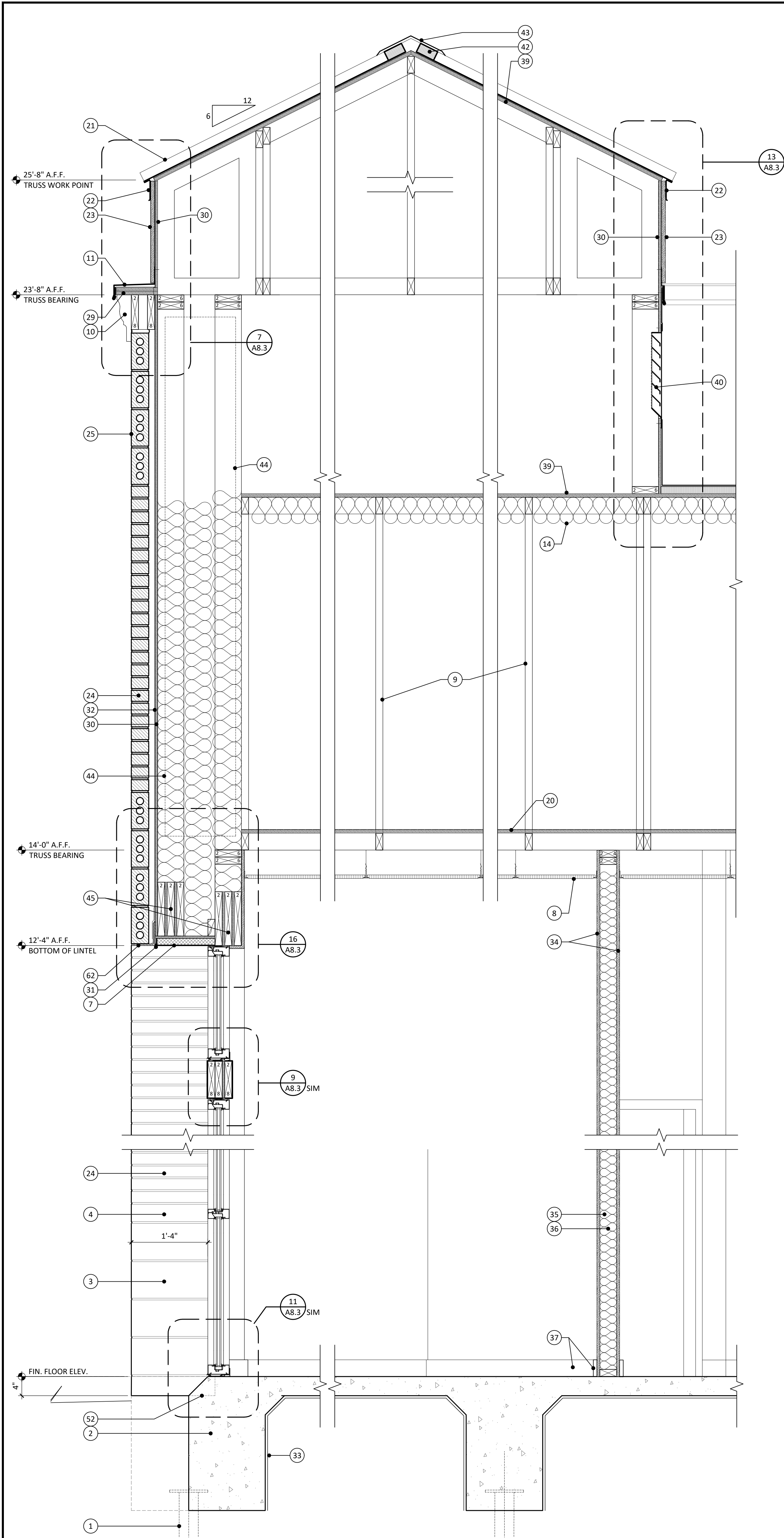

1 BUILDING DETAIL
SCALE: 1" = 1'-0"

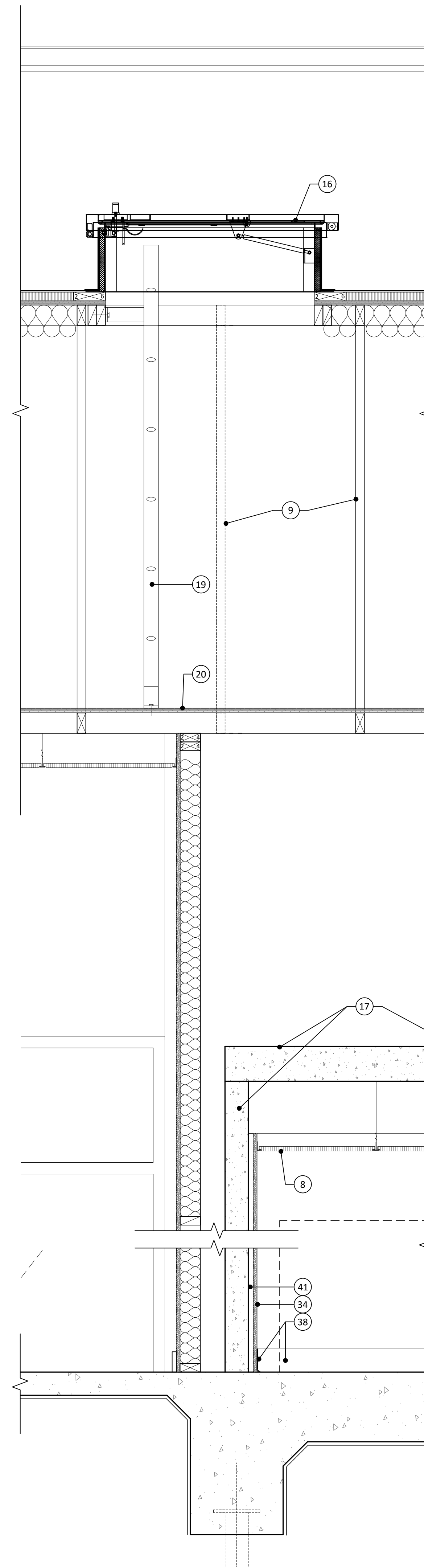

2 BUILDING DETAIL
SCALE: 1" = 1'-0"

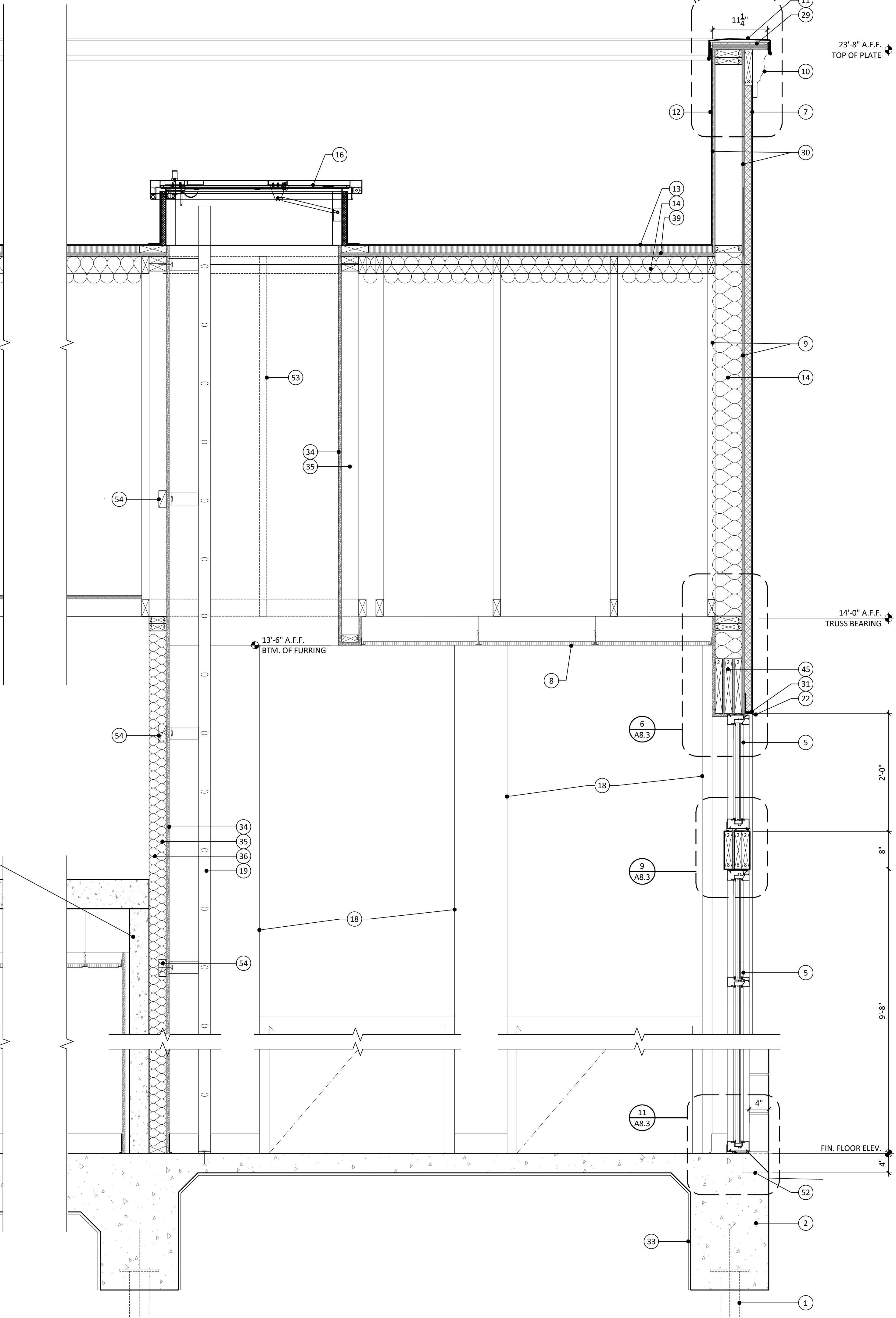

3 BUILDING DETAIL
SCALE: 1" = 1'-0"

SECTION KEYNOTES

- Helical pier, see STRUCTURAL PLANS.
- Concrete footing, see STRUCTURAL PLANS.
- 4" masonry veneer, split-faced concrete block.
- 4" masonry veneer, smooth-faced concrete block.
- Aluminum storefront glazing.
- Aluminum brake-metal over wood substrate.
- 1½" Exterior Insulation Finish System
- Acoustical ceiling.
- Pre-fabricated wood trusses @ 24" o.c.
- Fypen exterior decorative moulding, painted.
- Pre-finished metal coping w/ concealed hold-down clips.
- Single-ply T.P.O. roof membrane adhered to back of parapet wall.
- Single-ply T.P.O. roofing system over rigid insulation over wood deck.
- Spray foam insulation w/ spray applied ignition barrier.
- Ventilation louver, see SPECIFICATIONS.
- Roof access hatch, see SPECIFICATIONS.
- Prefabricated concrete vault system (N.I.C.).
- Drywall expansion joints, typical at each side of each interior door & window frame.
- Wall mounted aluminum ladder, see SPECIFICATIONS.
- ¾" plywood floor for catwalk thru truss voids.
- Prefinished metal roof panels.
- Prefinished metal drip.
- .312" Hardie Architectural Panel.
- Brick veneer, running bond.
- Brick veneer, soldier course.
- Pre-engineered aluminum canopy, see SPECIFICATIONS.
- ATM machine (N.I.C.), see SPECIFICATIONS.
- Concrete equipment pad for ATM, see SPECIFICATIONS APPENDIX.
- Two(2) layers ¾" plywood.
- ½" joint w/ backer rod & elastomeric caulk.
- ½" O.S.B.
- ½" joint w/ backer rod & elastomeric caulk.
- Vapor barrier.
- ¾" gypsum sheathing.
- 2x4 wood studs at 16" o.c.
- 3½" fiberglass batt insulation.
- Wood base.
- 4" resilient base.
- ¾" plywood roof deck, see STRUCTURAL.
- Ventilation louvers w. T.P.O. flange, see SPECIFICATIONS.
- 2x4 wood furring at 16" o.c..
- Panel closure.
- Prefinished metal ridge cover.
- ½" o.s.b. gussett at 4'-0" o.c.
- Composite fitch beam, see STRUCTURAL.
- 2x6 wood studs at 16" o.c. at exterior wall.
- 6" fiberglass batt insulation at exterior wall.
- Simpson Strong-Tie RT 400-10 Ready-Track 20 gauge curved framing.
- Metal studs, 20 gauge, at 16" o.c.
- ½" expansion joint material.
- Steel pipe bollard, painted, see Site Plan.
- Brick ledge beyond.
- Truss beyond.
- Provide blocking as required to anchor ladder supports.
- Teller window (N.I.C.), see SPECIFICATIONS, APPENDIX for rough opening requirements.
- 6x8x16 c.m.u.
- 6x8x16 c.m.u.
- Continuous bond beam w/ two(2) #4 bars at all four walls of room.
- Fluid applied waterproofing at c.m.u.
- Prefinished metal flashing.
- Elastomeric caulk.
- Steel lintel, see STRUCTURAL.
- Provide continuous blocking at canopy for anchorage at E.I.F.S.
- Dampproofing.
- 4" masonry sill block.
- ¾" rigid insulation

ASHE | BROUSSARD | WEINZITTE ARCHITECTS

This drawing and design are the property of Ashe Broussard Weinzittle Architects. They are submitted on the condition that they are not to be used, reproduced, or copied, in whole or in part, or used for furnishing information to others, without the prior written consent of Ashe Broussard Weinzittle Architects. All common law rights of copyright and otherwise are hereby specifically reserved.

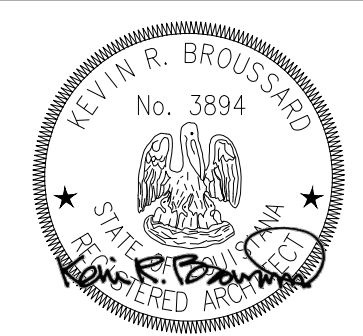

REVISIONS

| revision | description | date |
|----------|-------------|------|
| | | |
| | | |
| | | |

RED RIVER BANK
1918 Veterans Boulevard
Metairie, Louisiana 70005

sheet contents
BUILDING DETAILS

project no.
2021.53
drawn
KRB
checked
+
project date
January 2023
drawing no.
A8.0

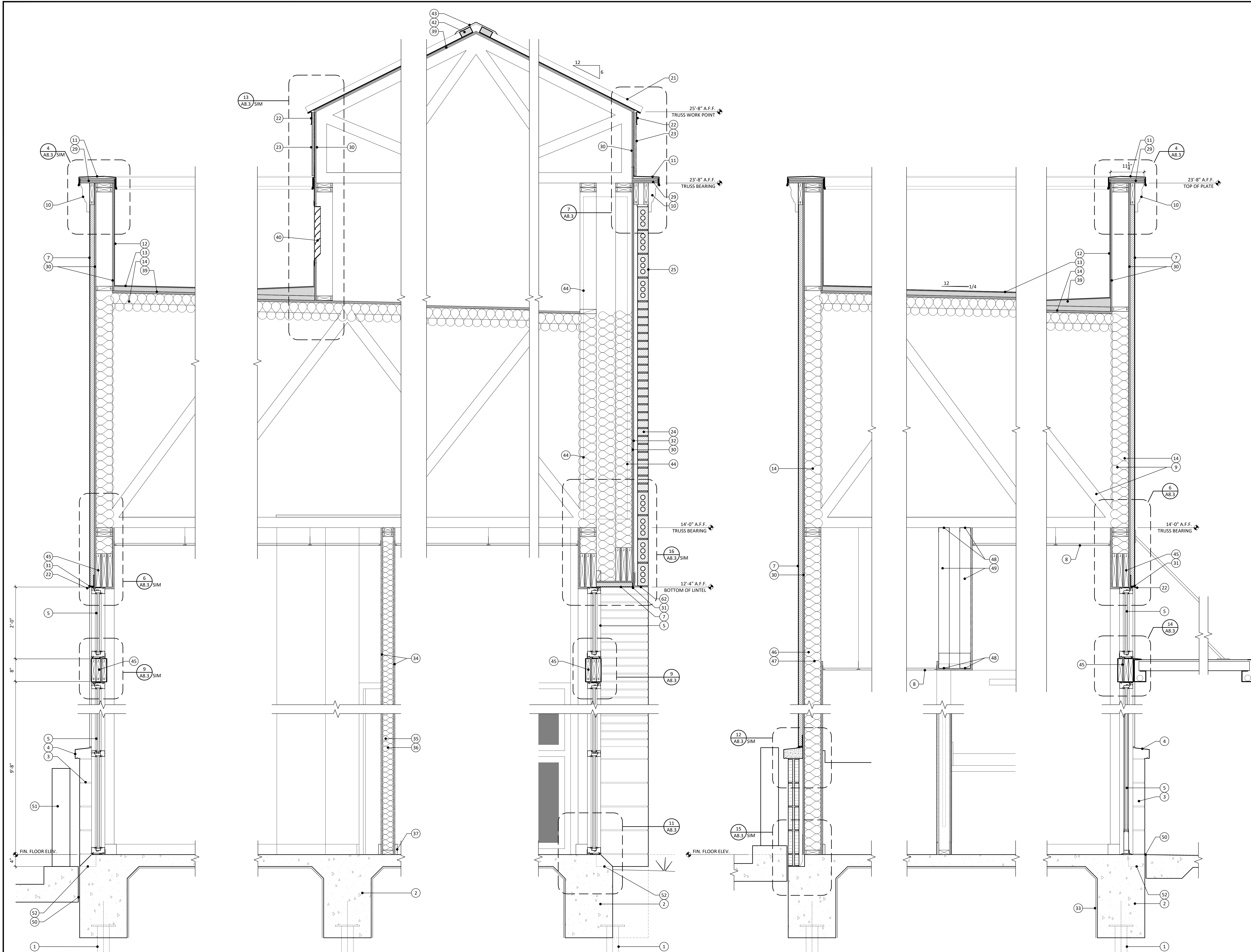

SECTION KEYNOTES

- Helical pier, see STRUCTURAL PLANS.
- Concrete footing, see STRUCTURAL PLANS.
- 4" masonry veneer, split-faced concrete block.
- 4" masonry veneer, smooth-faced concrete block.
- Aluminum storefront glazing.
- Aluminum brake-metal over wood substrate.
- 1½" Exterior Insulation Finish System
- Acoustical ceiling
- Pre-fabricated wood trusses @ 24" o.c.
- Fypcon exterior decorative moulding, painted.
- Pre-finished metal coping w/ concealed hold-down clips.
- Single-ply T.P.O. roof membrane adhered to back of parapet wall.
- Single-ply T.P.O. roofing system over rigid insulation over wood deck.
- Spray foam insulation w/ spray applied ignition barrier.
- Ventilation louver, see SPECIFICATIONS.
- Roof access hatch, see SPECIFICATIONS.
- Prefabricated concrete vault system (N.I.C.).
- Drywall expansion joints. Typical at each side of each interior door & window frame.
- Wall mounted aluminum ladder, see SPECIFICATIONS.
- ¾" plywood floor for catwalk thru truss voids.
- Prefinished metal roof panels.
- Prefinished metal drip.
- .312" Hardie Architectural Panel.
- Brick veneer, running bond.
- Brick veneer, soldier course.
- Pre-engineered aluminum canopy, see SPECIFICATIONS.
- ATM machine (N.I.C.), see SPECIFICATIONS.
- Concrete equipment pad for ATM, see SPECIFICATIONS APPENDIX.
- Two(2) layers ½" plywood.
- ½" O.S.B.
- ½" joint w/ backer rod & elastomeric caulk.
- Weather barrier.
- Vapor barrier.
- ¾" gypsum sheathing.
- 2x4 wood studs at 16" o.c.
- 3½" fiberglass batt insulation.
- Wood base.
- 4" resilient base.
- ¾" plywood roof deck, see STRUCTURAL.
- Ventilation louvers w. T.P.O. flange, see SPECIFICATIONS.
- 2x4 wood furring at 16" o.c..
- Panel closure.
- Prefinished metal ridge cover.
- ½" o.s.b. gussett at 4'-0" o.c.
- Composite fitch beam, see STRUCTURAL.
- 2x6 wood studs at 16" o.c. at exterior wall.
- 6" fiberglass batt insulation at exterior wall.
- Simpson Strong-Tie RT 400-10 Ready-Track 20 gauge curved framing.
- Metal studs, 20 gauge, at 16" o.c.
- ½" expansion joint material.
- Steel pipe bollard, painted, see Site Plan.
- Brick ledge beyond.
- Truss beyond.
- Provide blocking as required to anchor ladder supports.
- Teller window (N.I.C.), see SPECIFICATIONS, APPENDIX for rough opening requirements.
- 8x8x16 c.m.u.
- 6x8x16 c.m.u.
- Continuous bond beam w/ two(2) #4 bars at all four walls of room.
- Fluid applied waterproofing at c.m.u.
- Prefinished metal flashing.
- Elastomeric caulk.
- Steel lintel, see STRUCTURAL.
- Provide continuous blocking at canopy for anchorage at E.I.F.S.
- Dampproofing.
- 4" masonry sill block.
- ½" rigid insulation

ASHE | BROUSSARD | WEINZITTEL
ARCHITECTS

This drawing and design are the property of Ashe Broussard Weinzittel Architects. They are submitted on the condition that they are not to be used, reproduced, or copied, in whole or in part, or used for furnishing information to others, without the prior written consent of Ashe Broussard Weinzittel Architects. All common law rights of copyright and otherwise are hereby specifically reserved.

| REVISIONS | | |
|-----------|-------------|------|
| revision | description | date |
| | | |
| | | |
| | | |

RED RIVER BANK
1918 Veterans Boulevard
Metairie, Louisiana 70005

project no.
2021.53

drawn
KRB

checked

project date
January 2023

sheet contents
BUILDING DETAILS

drawing no.
A8.1

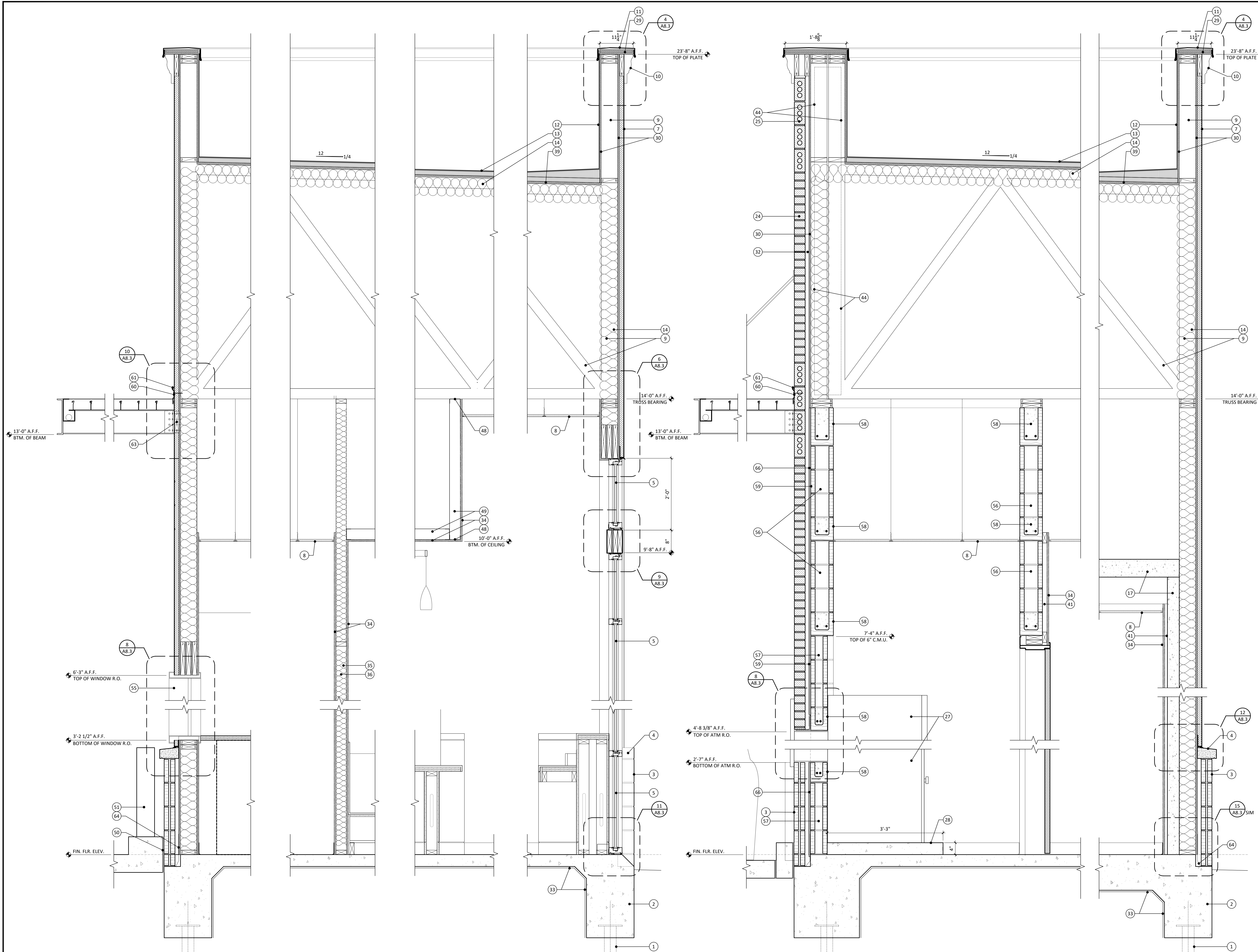

SECTION KEYNOTES

- Helical pier, see STRUCTURAL PLANS.
- Concrete footing, see STRUCTURAL PLANS.
- 4" masonry veneer, split-faced concrete block.
- 4" masonry veneer, smooth-faced concrete block.
- Aluminum storefront glazing.
- Aluminum brake-metal over wood substrate.
- 1 1/2" Exterior Insulation Finish System
- Acoustical ceiling
- Pre-fabricated wood trusses @ 24" o.c.
- Fypon exterior decorative moulding, painted.
- Pre-finished metal coping w/ concealed hold-down clips.
- Single-ply T.P.O. roof membrane adhered to back of parapet wall.
- Single-ply T.P.O. roofing system over rigid insulation over wood deck.
- Spray foam insulation w/ spray applied ignition barrier.
- Ventilation louver, see SPECIFICATIONS.
- Roof access hatch, see SPECIFICATIONS.
- Prefabricated concrete vault system (N.I.C.).
- Drywall expansion joints. Typical at each side of each interior door & window frame.
- Wall mounted aluminum ladder, see SPECIFICATIONS.
- 3/4" plywood floor for catwalk thru truss voids.
- Prefinished metal roof panels.
- Prefinished metal drip.
- 312" Hardie Architectural Panel.
- Brick veneer, running bond.
- Brick veneer, soldier course.
- Pre-engineered aluminum canopy, see SPECIFICATIONS.
- ATM machine (N.I.C.), see SPECIFICATIONS.
- Concrete equipment pad for ATM, see SPECIFICATIONS APPENDIX.
- Two(2) layers 1/2" plywood.
- 1/2" O.S.B.
- 1/2" joint w/ backer rod & elastomeric caulk.
- Weather barrier.
- Vapor barrier.
- 3/8" gypsum sheathing.
- 2x4 wood studs at 16" o.c.
- 3 1/2" fiberglass batt insulation.
- Wood base.
- 4" resilient base.
- 3/4" plywood roof deck, see STRUCTURAL.
- Ventilation louvers w. T.P.O. flange, see SPECIFICATIONS.
- 2x4 wood furring at 16" o.c..
- Panel closure.
- Prefinished metal ridge cover.
- 1/2" o.s.b. gussett at 4'-0" o.c.
- Composite fitch beam, see STRUCTURAL.
- 2x6 wood studs at 16" o.c. at exterior wall.
- 6" fiberglass batt insulation at exterior wall.
- Simpson Strong-Tie RT 400-10 Ready-Track 20 gauge curved framing.
- Metal studs, 20 gauge, at 16" o.c.
- 1/2" expansion joint material.
- Steel pipe bollard, painted, see Site Plan.
- Brick ledge beyond.
- Truss beyond.
- Provide blocking as required to anchor ladder supports.
- Teller window (N.I.C.), see SPECIFICATIONS, APPENDIX for rough opening requirements.
- 8x8x16 c.m.u.
- 6x8x16 c.m.u.
- Continuous bond beam w/ two(2) #4 bars at all four walls of room.
- Fluid applied waterproofing at c.m.u.
- Prefinished metal flashing.
- Elastomeric caulk.
- Steel lintel, see STRUCTURAL.
- Provide continuous blocking at canopy for anchorage at E.I.F.S.
- Dampproofing.
- 4" masonry sill block.
- 1/2" rigid insulation

ASHE I BROUSSARD I WEINZITTEL
ARCHITECTS

This drawing and design are the property of Ashe Broussard Weinzittel Architects. They are submitted on the condition that they are not to be used, reproduced, or copied in whole or in part, or used for furnishing information to others, without the prior written consent of Ashe Broussard Weinzittel Architects. All common law rights of copyright and otherwise are hereby specifically reserved.

| REVISIONS | | |
|-----------|-------------|------|
| revision | description | date |
| | | |
| | | |
| | | |

RED RIVER BANK
1918 Veterans Boulevard
Metairie, Louisiana 70005

project no.
2021.53

drawn
KRB

checked

project date
January 2023

drawing no.
A8.2

1 BUILDING DETAIL
SCALE: 1" = 1'-0"

2 BUILDING DETAIL
SCALE: 1" = 1'-0"

3 BUILDING DETAIL
SCALE: 1" = 1'-0"

4 BUILDING DETAIL
SCALE: 1" = 1'-0"

5 BUILDING DETAIL
SCALE: 1" = 1'-0"

6 BUILDING DETAIL
SCALE: 1" = 1'-0"



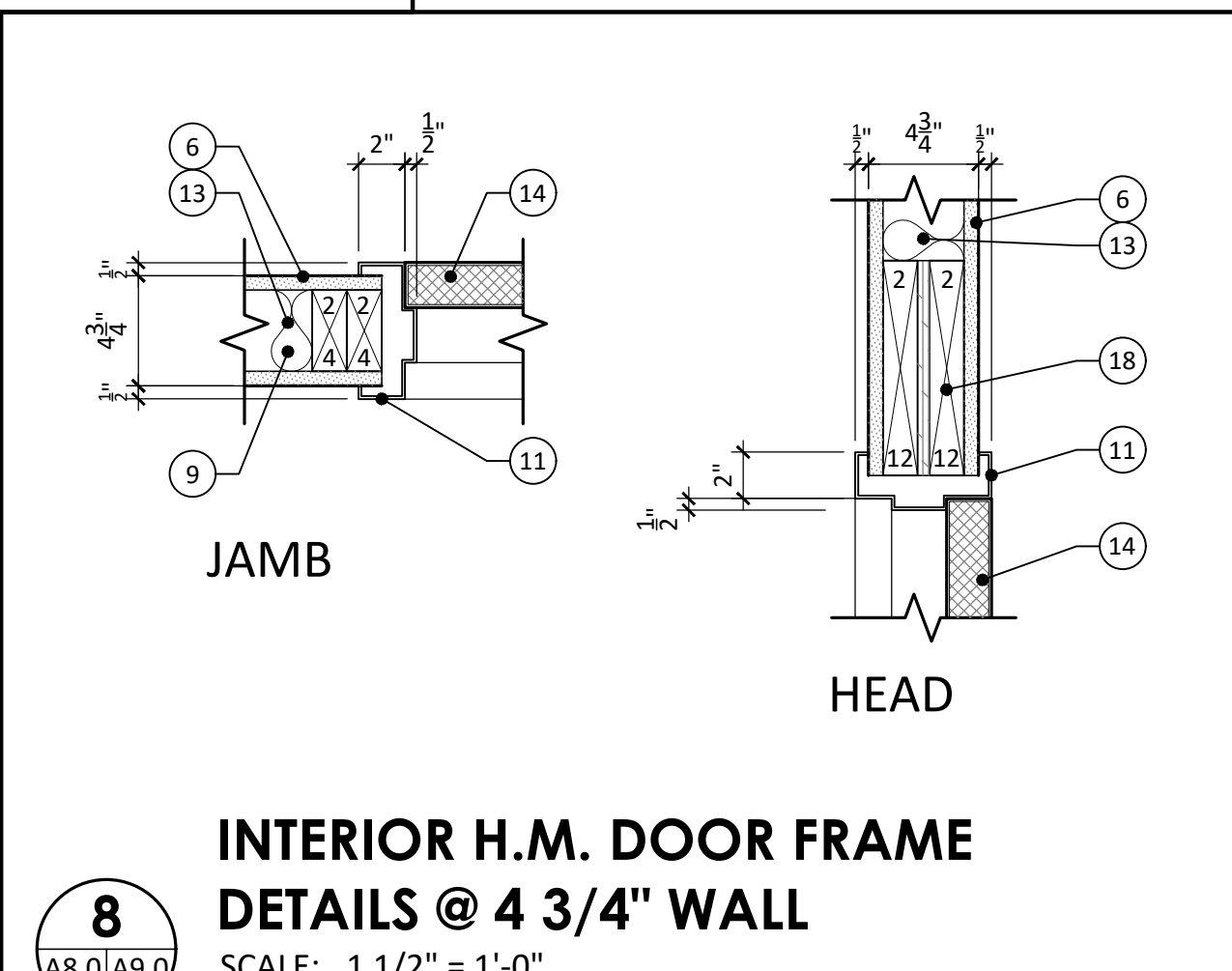
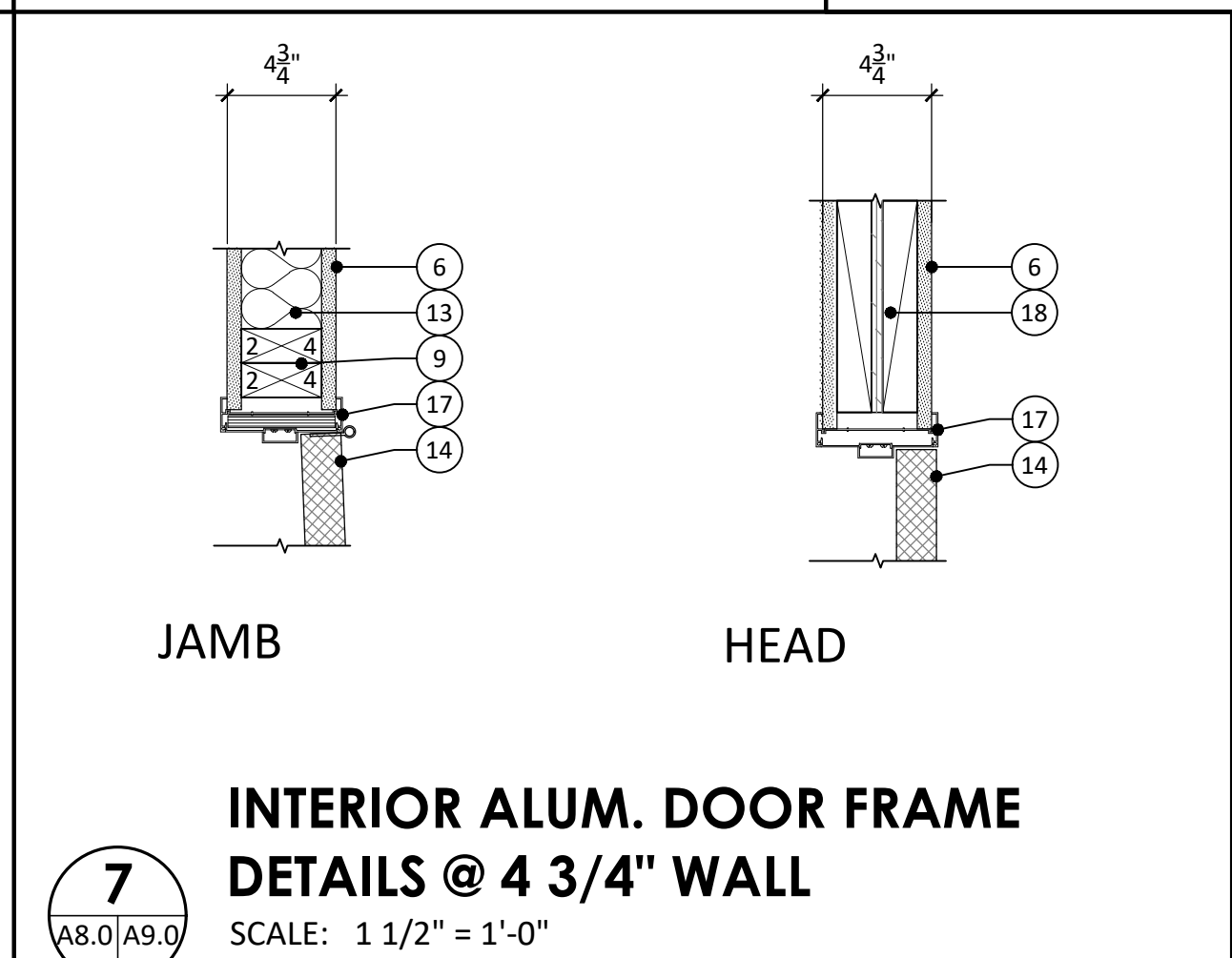
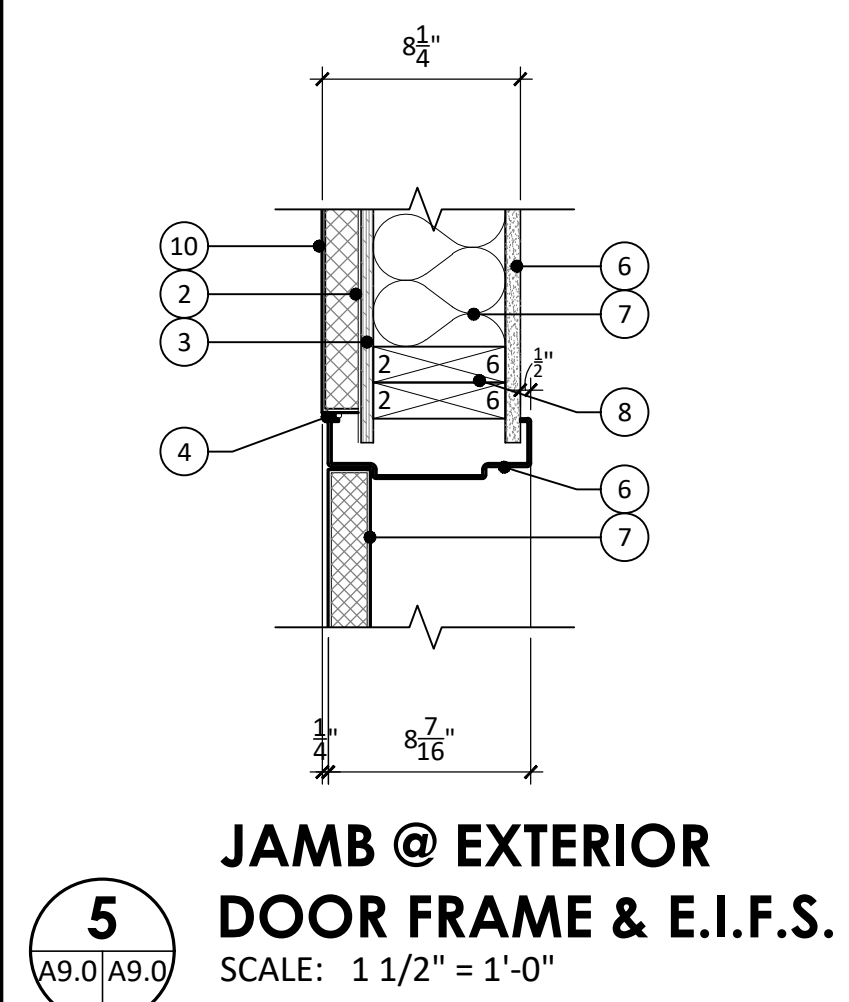
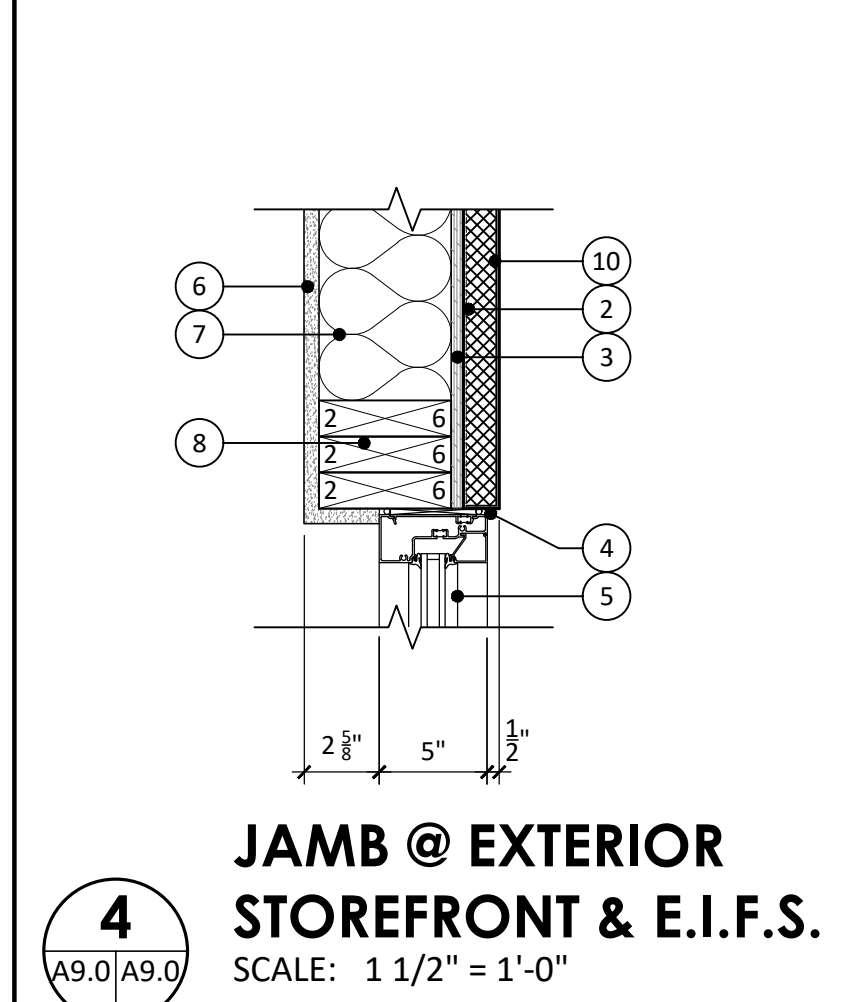
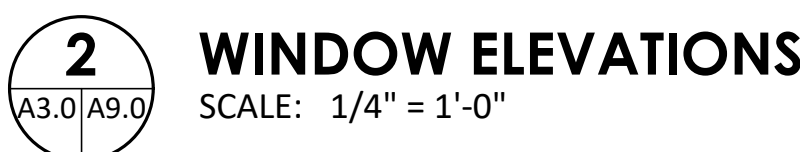
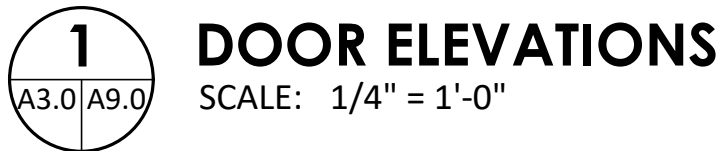

Note: For detailed information on Finish Description such as Carpet, VCT, etc. refer to Specifications.

DOOR SCHEDULE

WINDOW SCHEDULE

| MARK | WINDOW SIZE | DESCRIPTION | DETAIL | GLASS | REMARKS |
|------|--------------------|-----------------------------|-----------------|------------------------|--|
| H | 11'-0" X 12'-4" | Aluminum Storefront, IR | 3/A9.0 & 4/A9.0 | Varies, see 2/A9.0 | Window Type "H" is comprised of two(2) separate units, Impact Resistant |
| I | 11'-0" X 12'-4" | Aluminum Storefront, IR | 3/A9.0 & 4/A9.0 | Varies, see 2/A9.0 | Window Type "I" is comprised of two(2) separate units, Impact Resistant |
| J | 10'-0" X 12'-4" | Aluminum Storefront, IR | 3/A9.0 & 4/A9.0 | Varies, see 2/A9.0 | Window Type "J" is comprised of two(2) separate units, Impact Resistant |
| K | 8'-4 5/8" X 9'-8" | Aluminum | 7/A9.0 | Varies, see 2/A9.0 | - |
| L | 9'-3" X 9'-8" | Aluminum | 7/A9.0 | Varies, see 2/A9.0 | - |
| M | 3'-1 1/2" X 10'-4" | Brushed Stainless Steel, IR | 1/A8.2 | By Window Manufacturer | By Others, see Specifications Appendixes for rough opening requirements. |
| N | 3'-4" X 9'-8" | Aluminum | 7/A9.0 | Type Z | - |
| O | 3'-4" X 9'-8" | Aluminum | 7/A9.0 | Type Z | - |
| - | - | - | - | - | - |

- 1 C.M.U. block veneer.
- 2 Weather barrier.
- 3 ½" o.s.b. sheathing.
- 4 ½" caulk joint with backer rod & elastomeric caulk.
- 5 Aluminum storefront framing.
- 6 ¾" gypsum sheathing.
- 7 6" fiberglass batt insulation.
- 8 2x6 wood framing @ 16" o.c.
- 9 2x4 wood framing @ 16" o.c.
- 10 Synthetic stucco (E.I.F.S.) per 1½" rigid insulation board.
- 11 Hollow metal frame, paint.
- 12 Insulated steel door.
- 13 3½" fiberglass batt insulation.
- 14 Solid core wood door.
- 15 8x8x16 C.M.U.
- 16 1½" furring @ 16" o.c.
- 17 Aluminum frame.
- 18 Flitch beam, see STRUCTURAL.

1. $\frac{1}{8}$ " mirror
2. $\frac{1}{4}$ " clear plate
3. $\frac{1}{4}$ " clear safety
4. $\frac{1}{4}$ " clear wire
5. $\frac{1}{4}$ " tinted plate
6. $\frac{1}{4}$ " tinted safety
7. $\frac{3}{8}$ " insulated, impact resistant, low E
8. $\frac{1}{2}$ " insulated, impact resistant, low E
9. $1\frac{5}{8}$ " insulated, impact resistant, low E



This drawing and design are the property of Ashe Broussard Weinzeitle Architects. They are submitted on the condition that they are not to be used, reproduced, or copied, in whole or in part, or used for furnishing information to others, without the prior written consent of Ashe Broussard Weinzeitle Architects. All common law rights of copyright and otherwise are hereby specifically reserved.

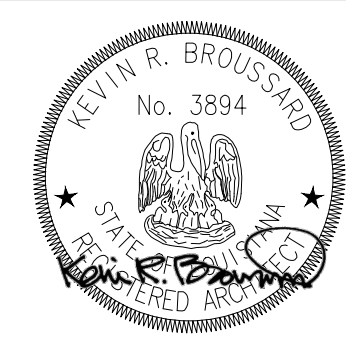

REVISIONS

| revision | description | date |
|----------|-------------|------|
| | - | - |
| | - | - |
| | | |

RED RIVER BANK

1918 Veterans Boulevard
Metairie, Louisiana 70005

sheet contents

SCHEDULES
DOOR AND WINDOW ELEVATIONS
& DETAILS

| | |
|--------------|--------------|
| project no. | 2021.53 |
| drawn by | KRE |
| checked by | |
| project date | January 2023 |
| drawing no. | A9.0 |

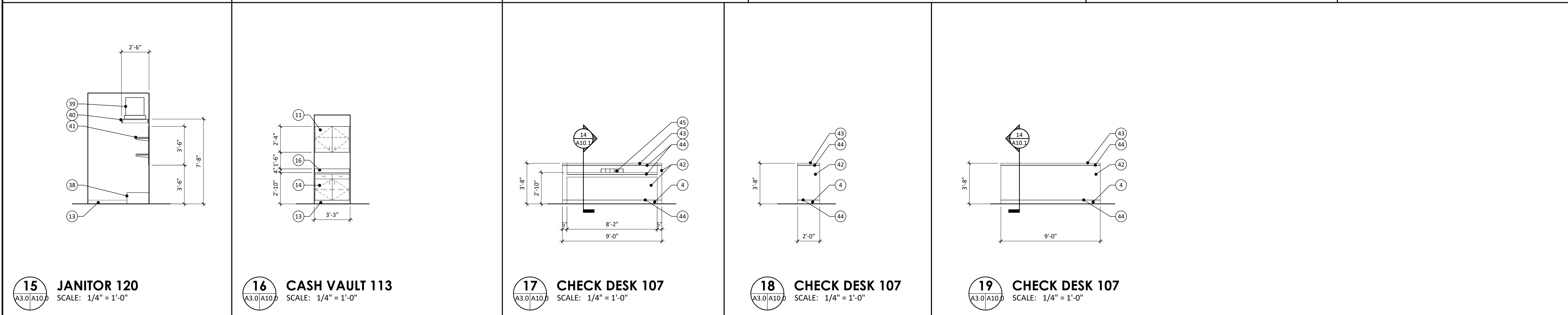
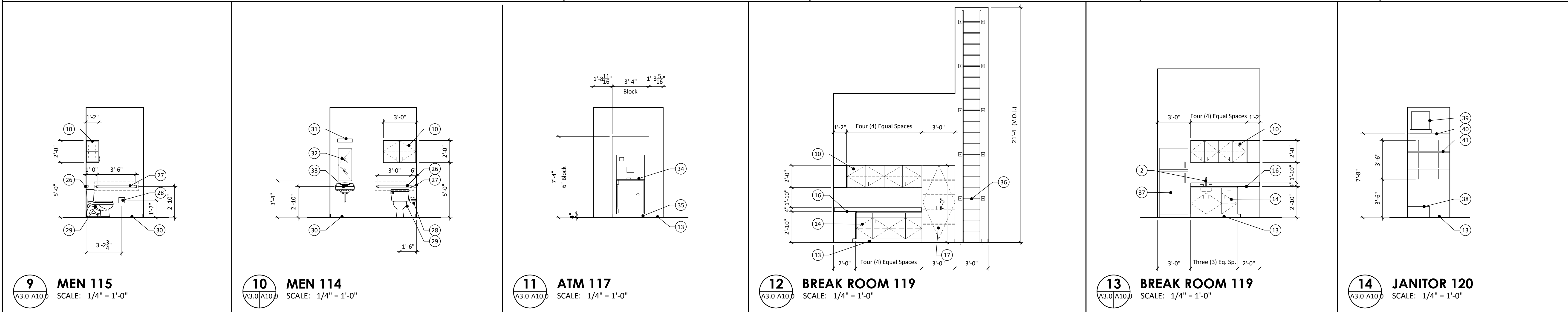
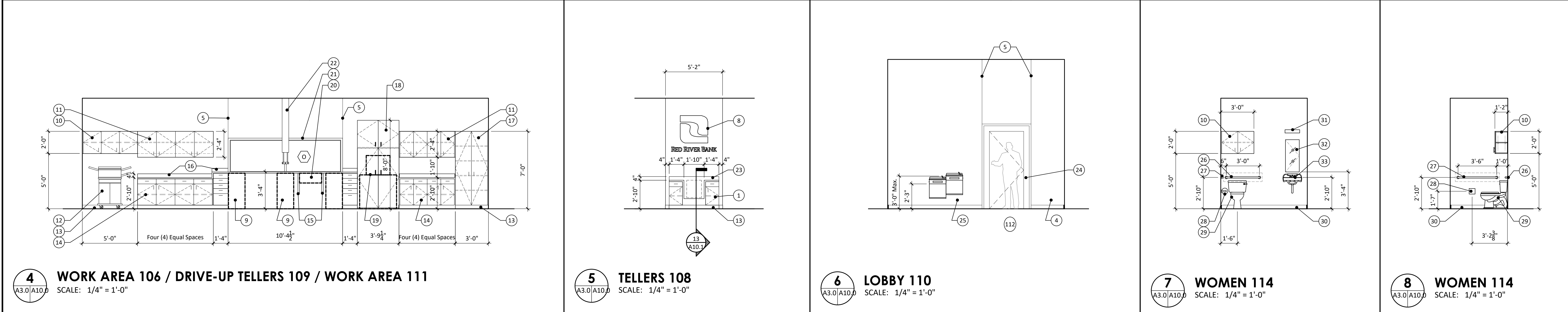
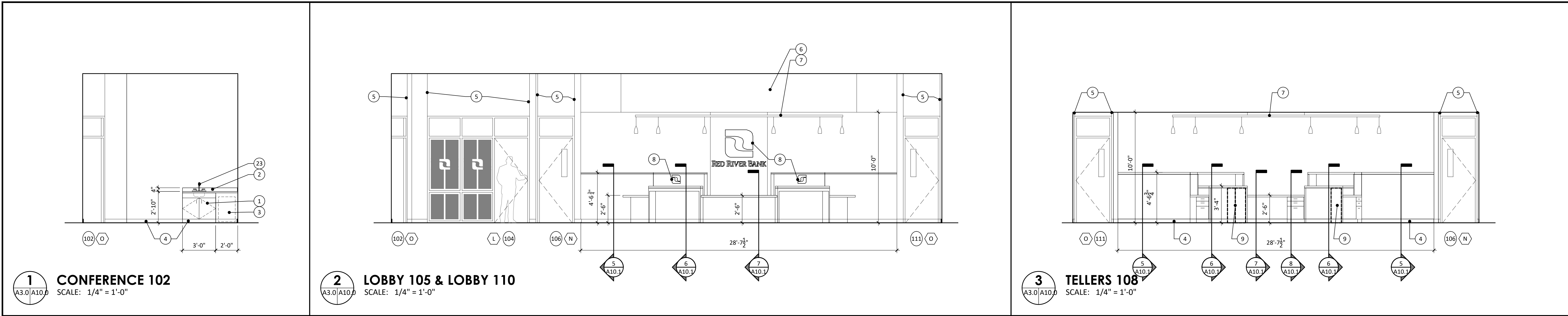

- INTERIOR ELEVATION KEYNOTES**
- 1 Typical base cabinet w/ solid surface top, see detail 12/A10.1.
 - 2 Plumbing fixture, see PLUMBING PLAN.
 - 3 Undercounter refrigerator (N.I.C.).
 - 4 Wood base, see detail 17/A10.1.
 - 5 Drywall expansion joint @ top of frame.
 - 6 Gypsum furring above teller line, see CEILING PLAN.
 - 7 Track mounted pendant lighting fixtures, see LIGHTING PLAN.
 - 8 Aluminum logo (N.I.C.).
 - 9 Undercounter steel teller pedestal cabinet (N.I.C.), see detail 6/A10.1 & manufacturer cut sheets in SPECIFICATION APPENDIXES.
 - 10 Typical upper cabinets, see detail 10/A10.1.
 - 11 Typical upper cabinets w/ light valance, see detail 15/A10.1.
 - 12 Multi-function copier/printer (N.I.C.).
 - 13 4" resilient base.
 - 14 Typical base cabinet w/ laminate top, see detail 11/A10.1.
 - 15 Laminate covered counter supports.
 - 16 3/4" x 4" laminate splash.
 - 17 Full height storage cabinet, see detail 9/A10.1.
 - 18 Night Depository enclosure, 30" to face, w/ no back in bottom section to fit around night depository, see manufacturer's cut sheets for night depository in SPECIFICATION APPENDIXES.
 - 19 Night Depository (N.I.C.), see manufacturer's cut sheets for night depository in SPECIFICATION APPENDIXES.
 - 20 Teller drawer (N.I.C.), see SPECIFICATION APPENDIXES.
 - 21 Drive-up window (N.I.C.), see SPECIFICATION APPENDIXES.
 - 22 Pneumatic tube system (N.I.C.), see SPECIFICATION APPENDIXES.
 - 23 1/2" x 4" solid surface splash.
 - 24 Vault door (N.I.C.), see SPECIFICATION APPENDIXES for manufacturer cut sheets.
 - 25 Water coolers, see PLUMBING PLAN & install per manufacturer's instructions.
 - 26 36" stainless steel grab bar.
 - 27 42" stainless steel grab bar.
 - 28 Toilet paper holder (N.I.C.).
 - 29 Toilet fixture, see PLUMBING PLAN.
 - 30 Ceramic wall base.
 - 31 Wall-mounted light fixture, see LIGHTING PLAN.
 - 32 Vault door (N.I.C.), see SPECIFICATION APPENDIXES for manufacturer cut sheets.
 - 33 Wall-mounted mirror, see SPECIFICATIONS.
 - 34 ATM machine (N.I.C.), see SPECIFICATION APPENDIXES for manufacturer's data.
 - 35 Concrete equipment pad.
 - 36 Aluminum ladder, see SPECIFICATIONS. Provide blocking in wall for attachment of ladder supports per manufacturer's spacing.
 - 37 Full size refrigerator (N.I.C.).
 - 38 Floor-mounted mop sink, see PLUMBING PLAN.
 - 39 Water heater, see PLUMBING PLAN.
 - 40 Water heater shelf framed of 2x4 wood studs & 3/4" plywood. Paint all to match wall.
 - 41 1/2" melamine shelving on adjustable KV standards & brackets.
 - 42 Plastic laminate on 1/2" plywood construction.
 - 43 1/2" solid surface on 3/4" plywood substrate.
 - 44 1/2" route joint, painted black.
 - 45 Deposit slip caddy, see detail 16/A10.1.

| ASHE BROUSSARD WEINZITTEL ARCHITECTS | | |
|---|-------------|------------------------------|
| This drawing and design are the property of Ashe Broussard Weinzittel Architects. They are submitted on the condition that they are not to be used, reproduced, or copied, in whole or in part, or used for furnishing information to others, without the prior written consent of Ashe Broussard Weinzittel Architects. All common law rights of copyright and otherwise are hereby specifically reserved. | | |
| REVISIONS | | |
| revision | description | date |
| | | |
| | | |
| | | |
| RED RIVER BANK | | project no. 2021.53 |
| 1918 Veterans Boulevard | | drawn KRB |
| Metairie, Louisiana 70005 | | checked |
| sheet contents INTERIOR ELEVATIONS | | project date January 2023 |
| | | drawing no. A10.0 |

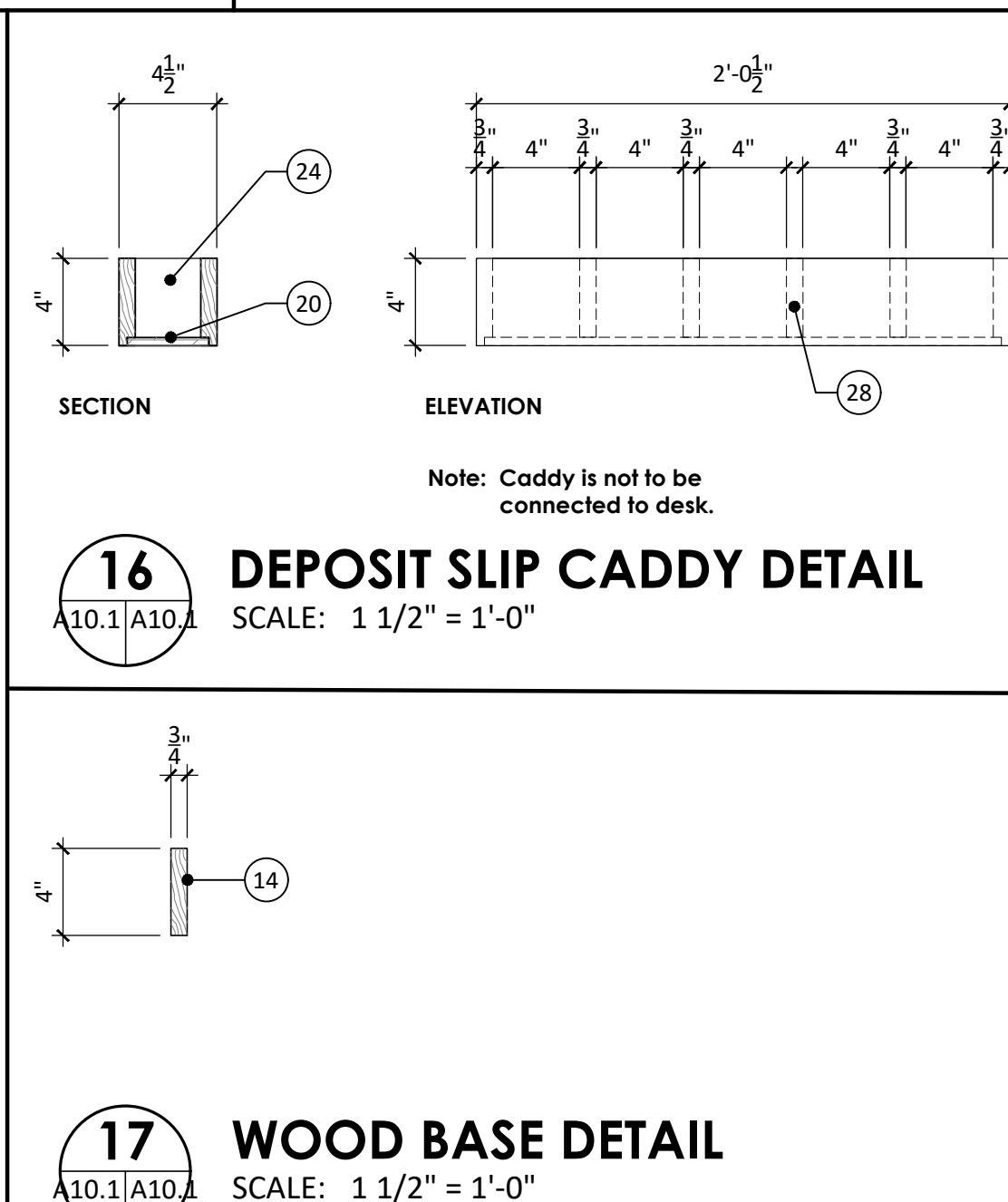
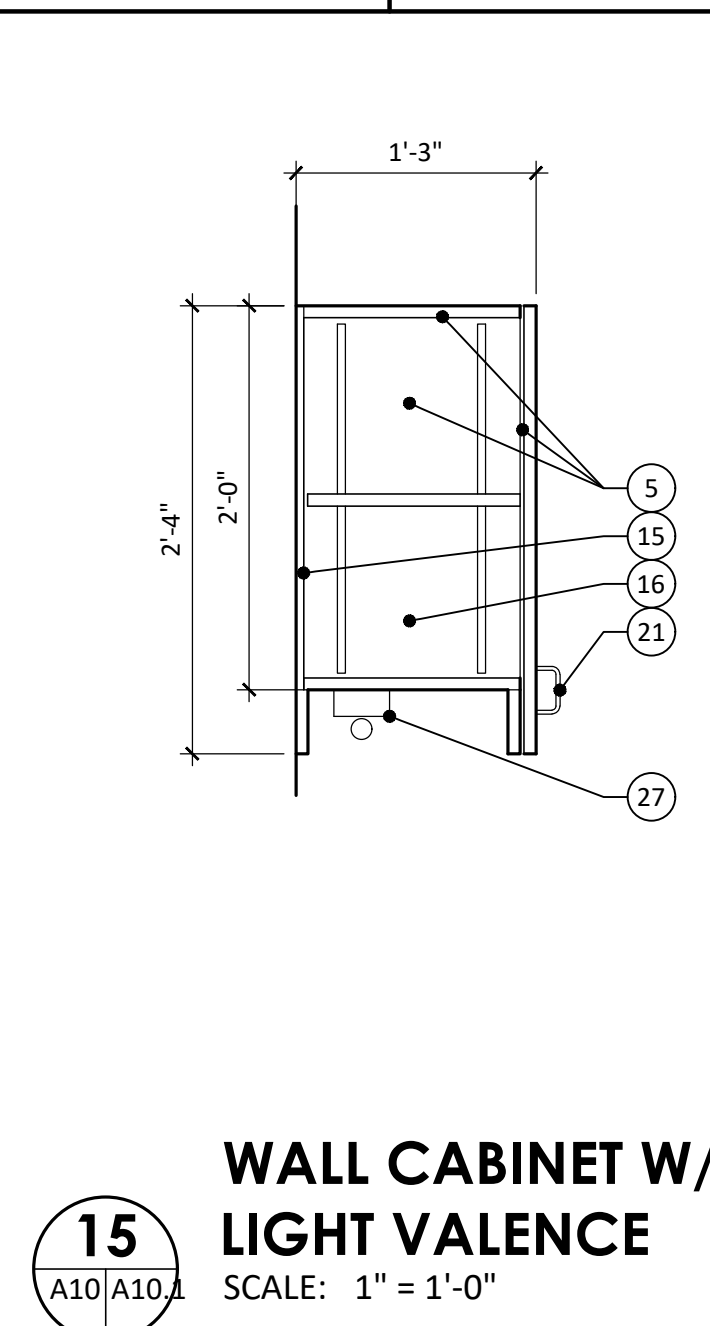
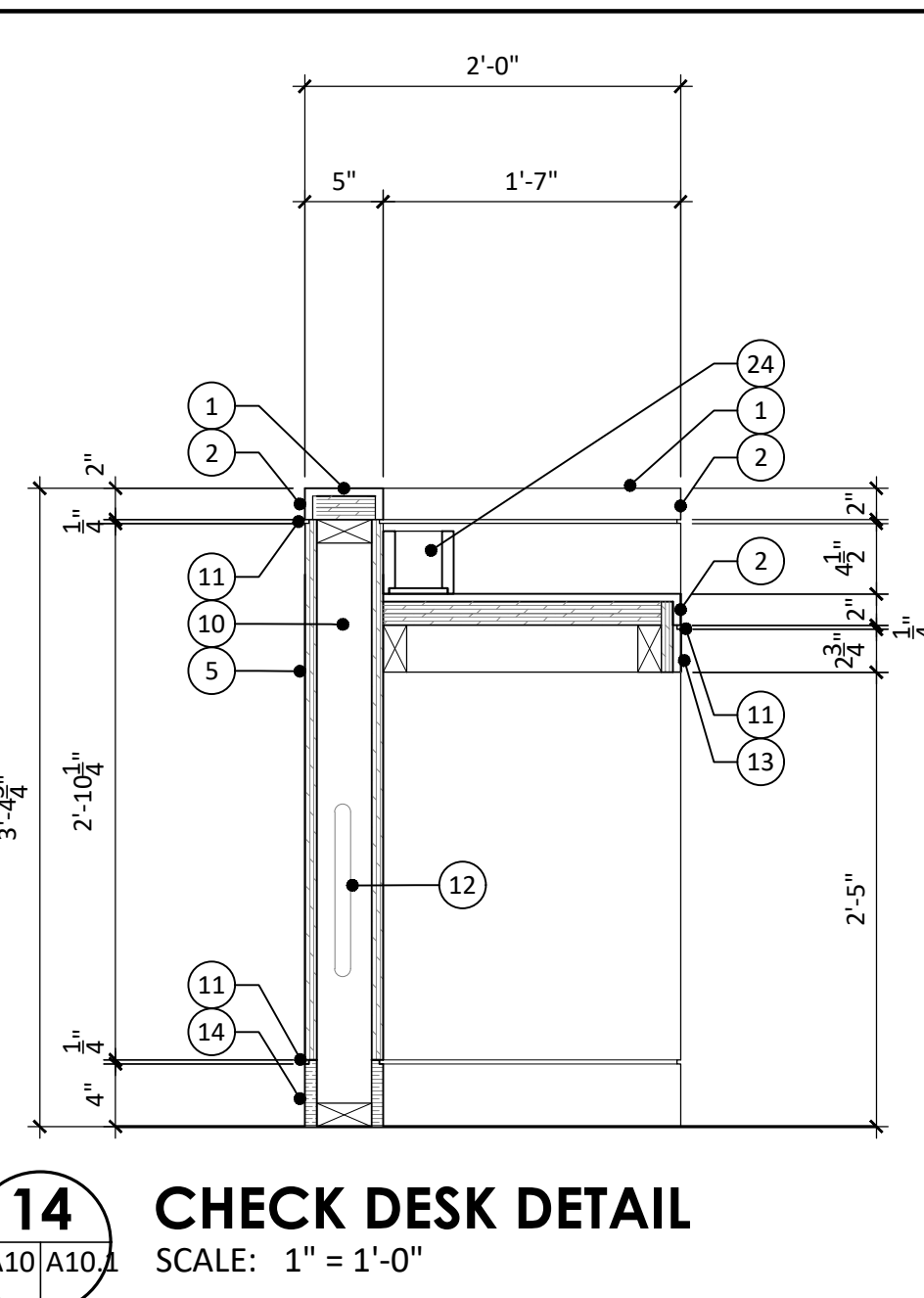
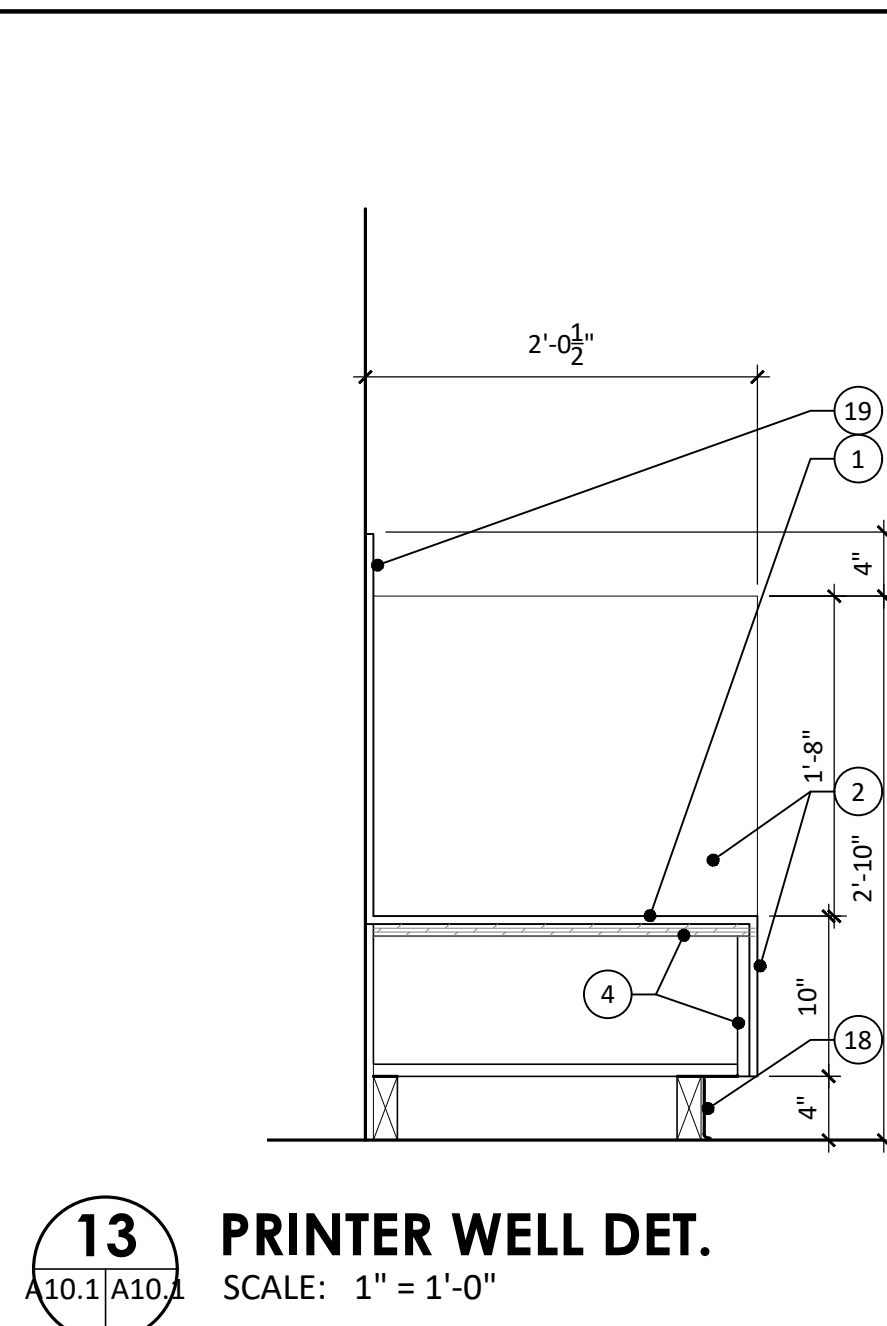
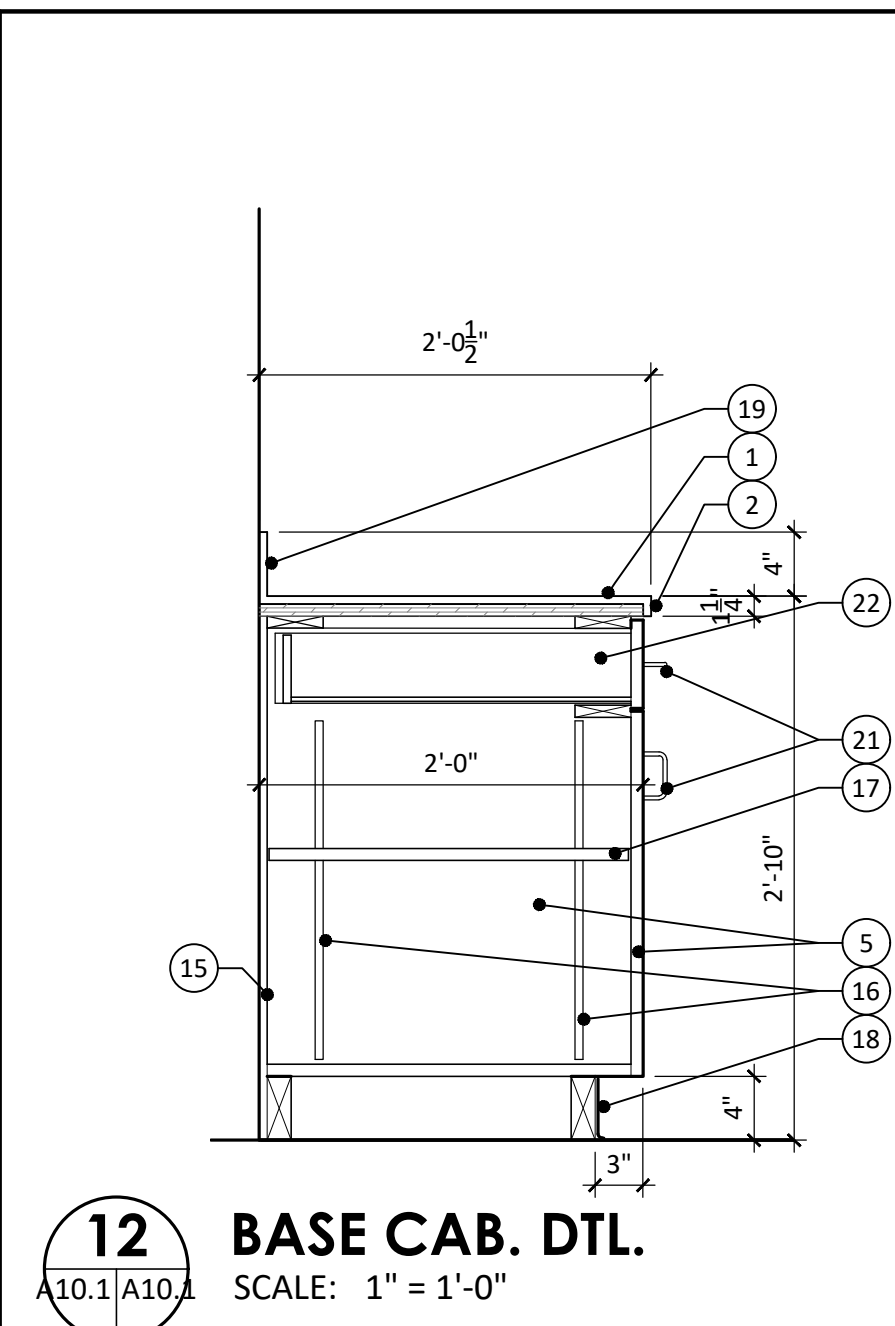
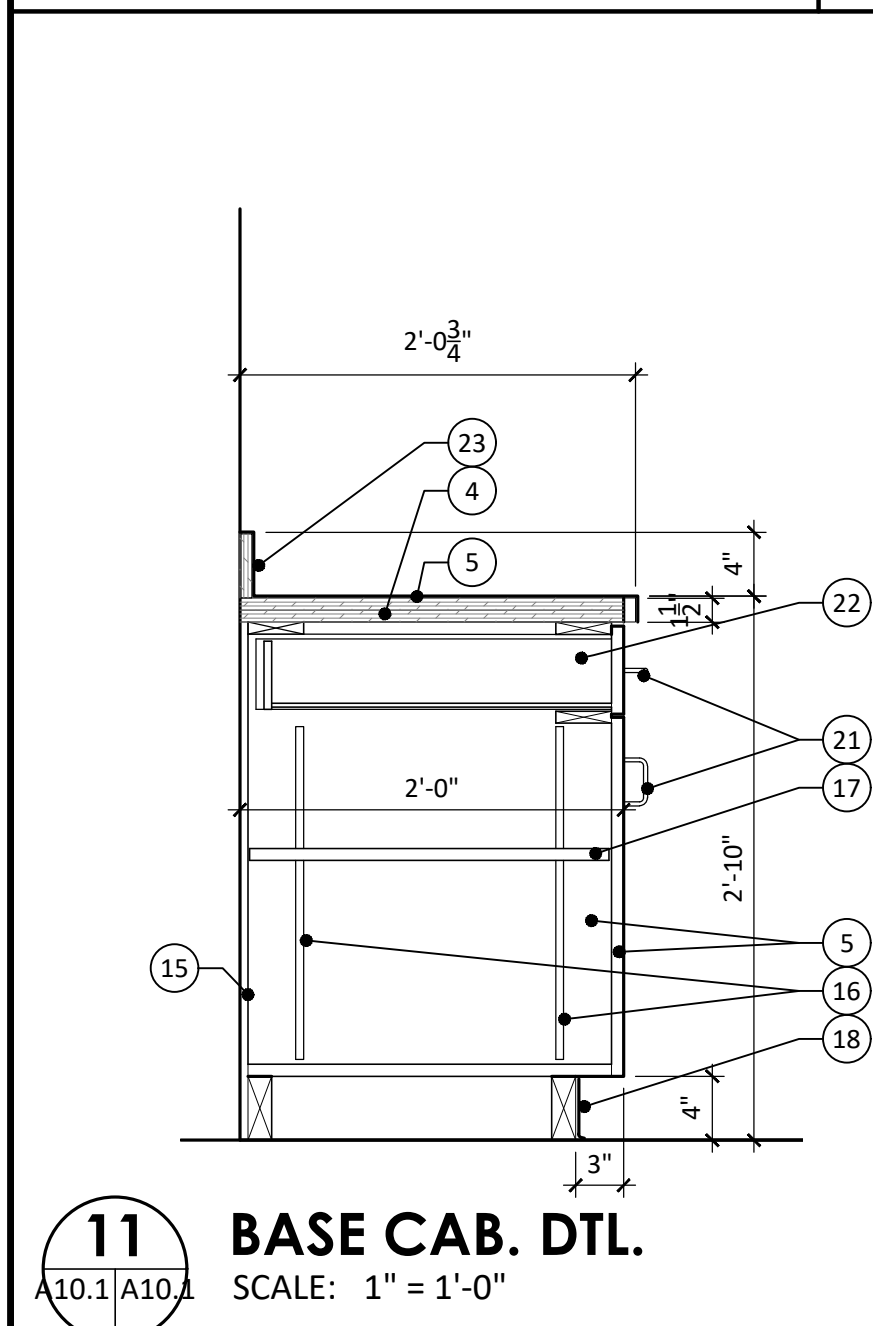
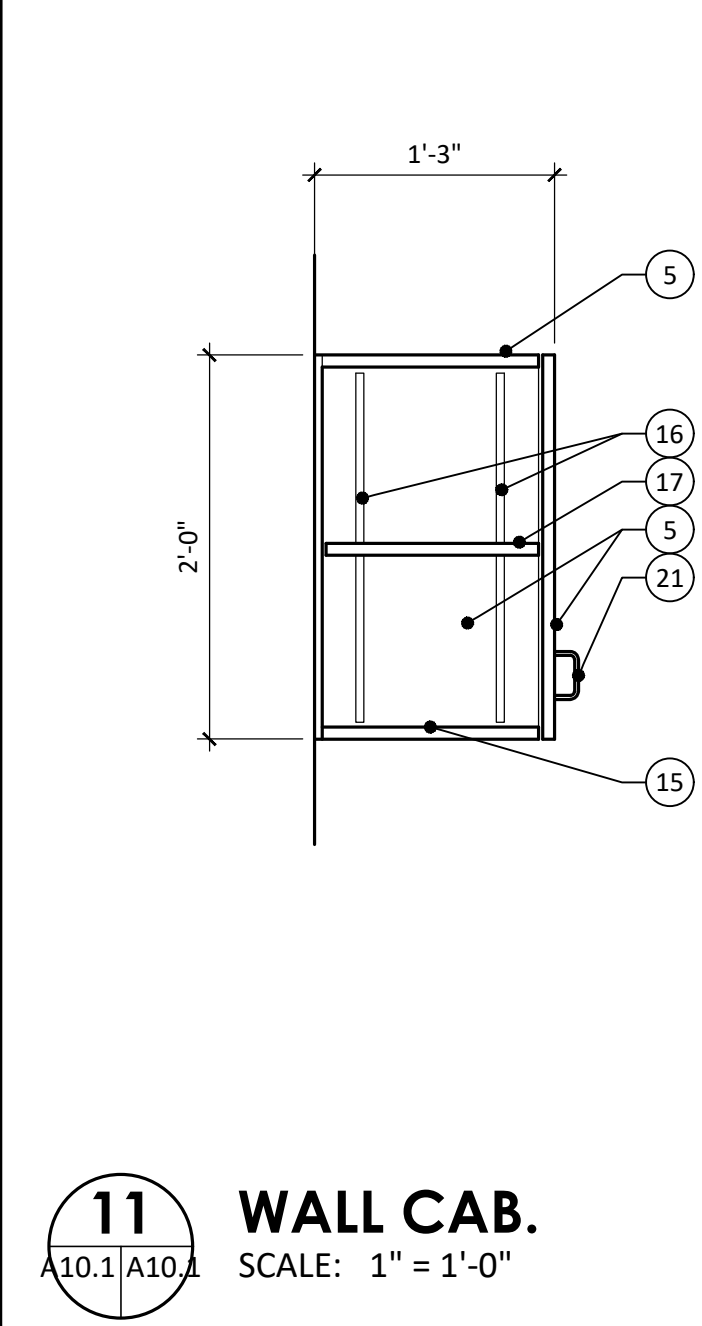
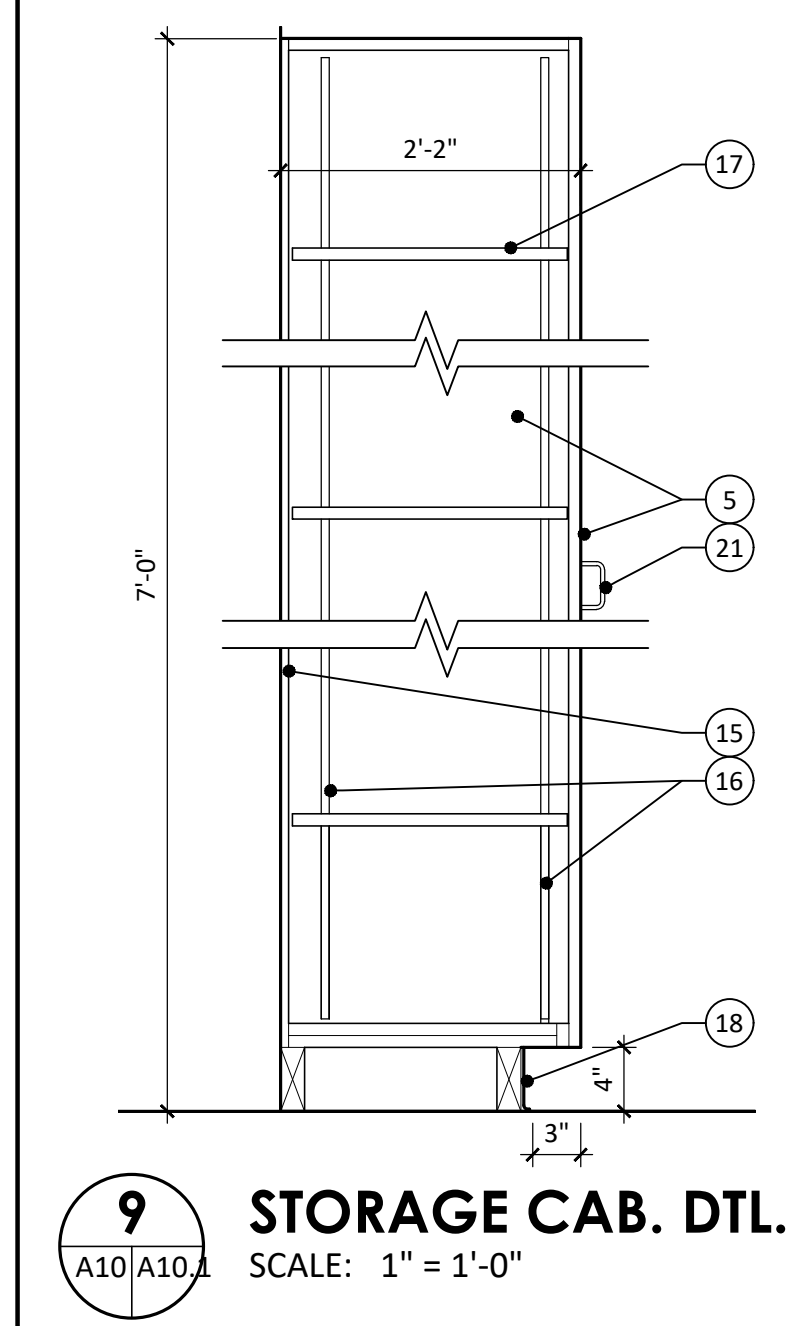
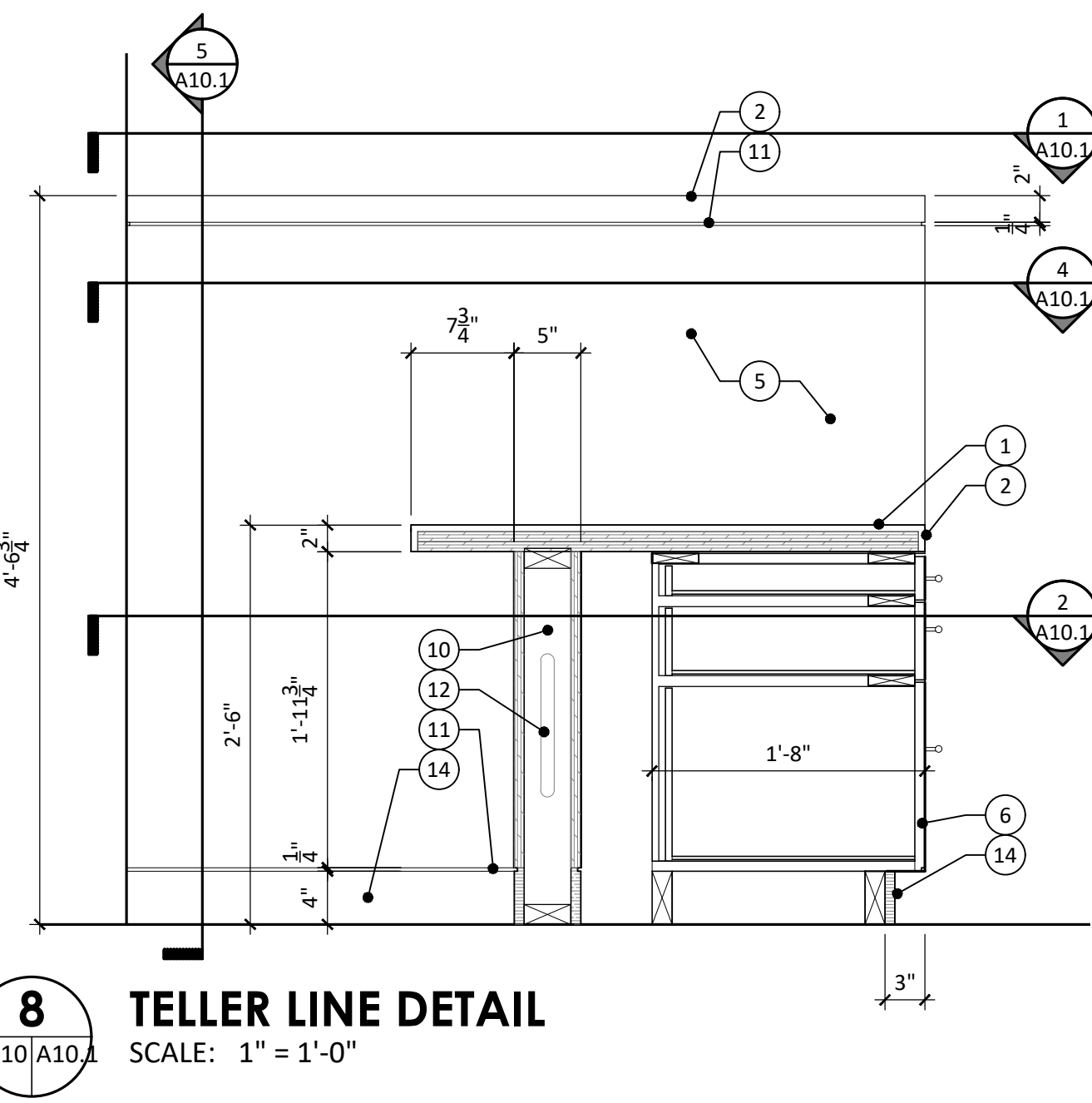
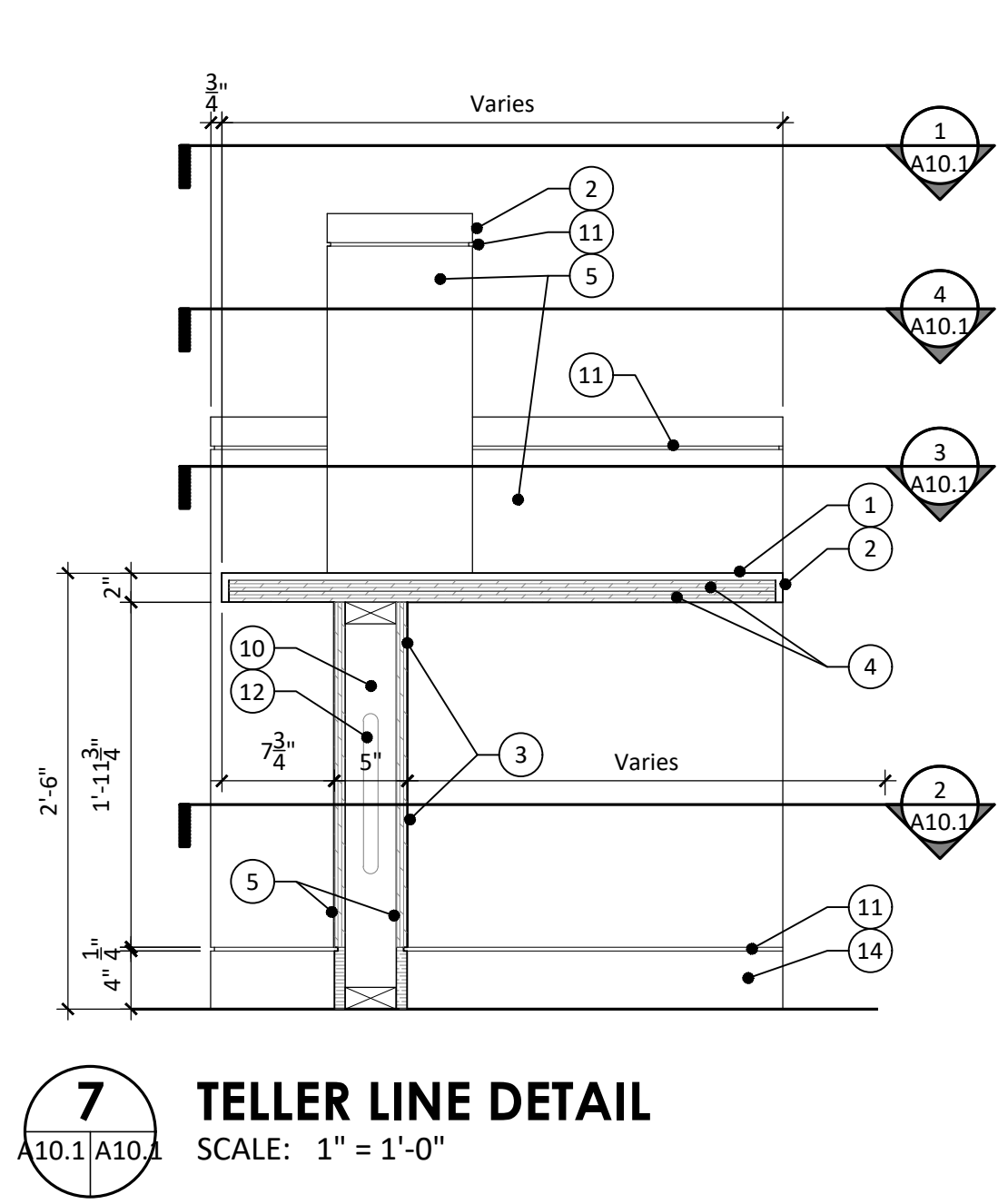
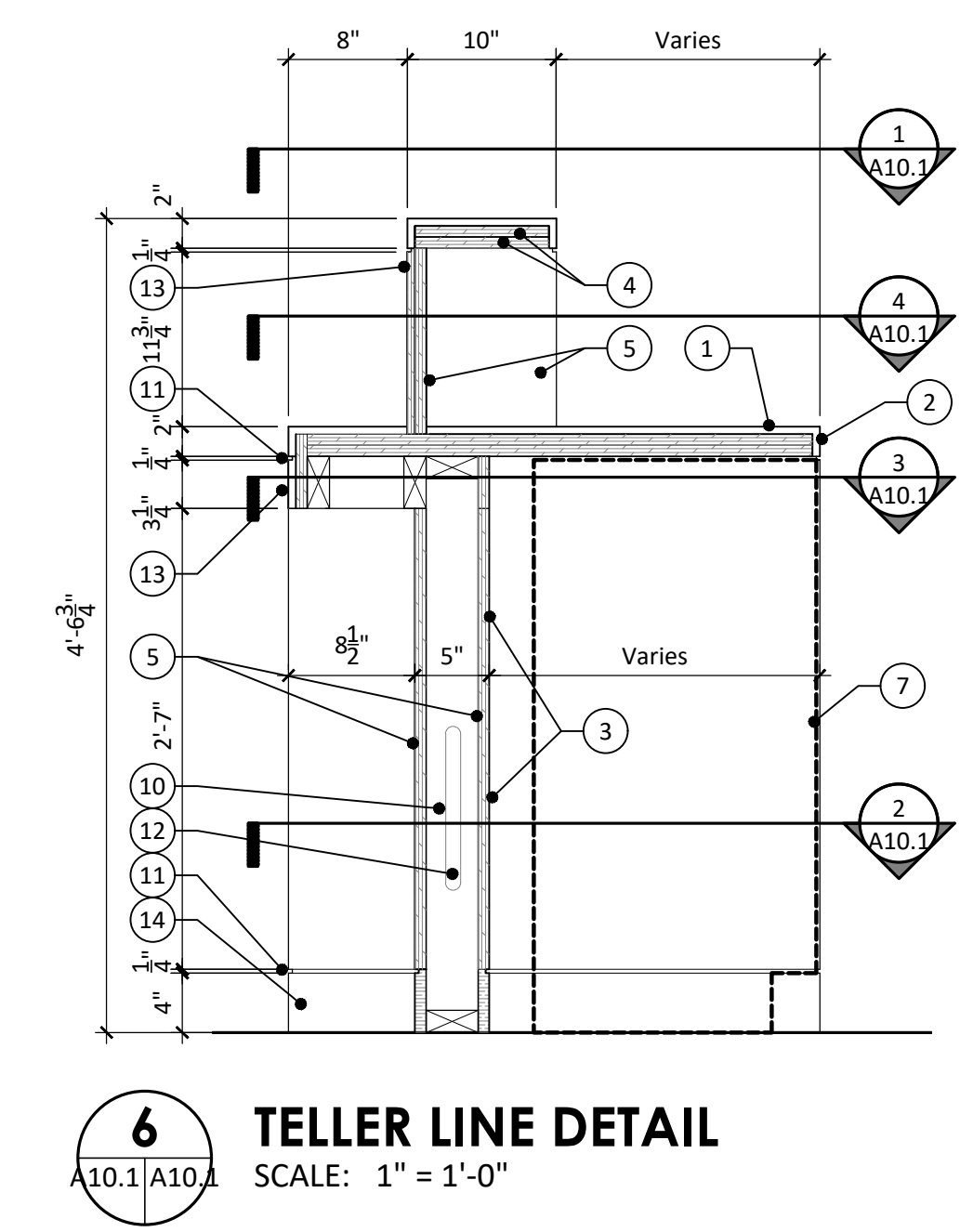
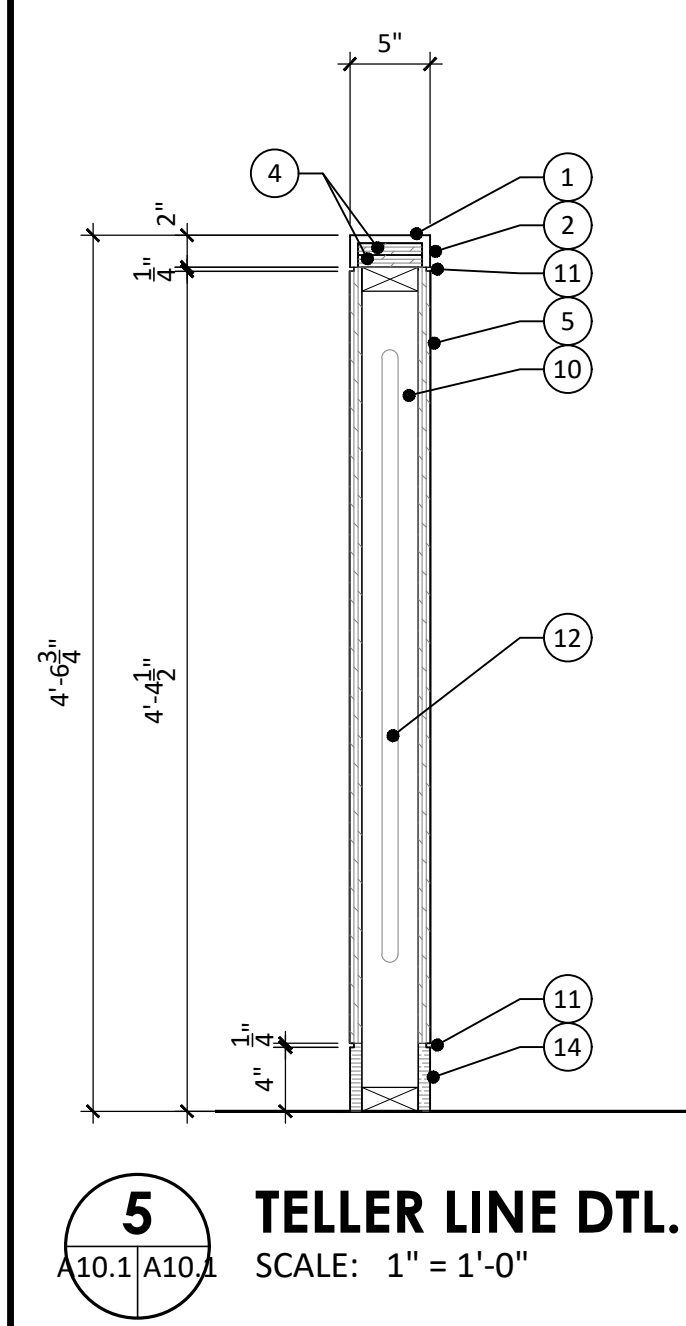
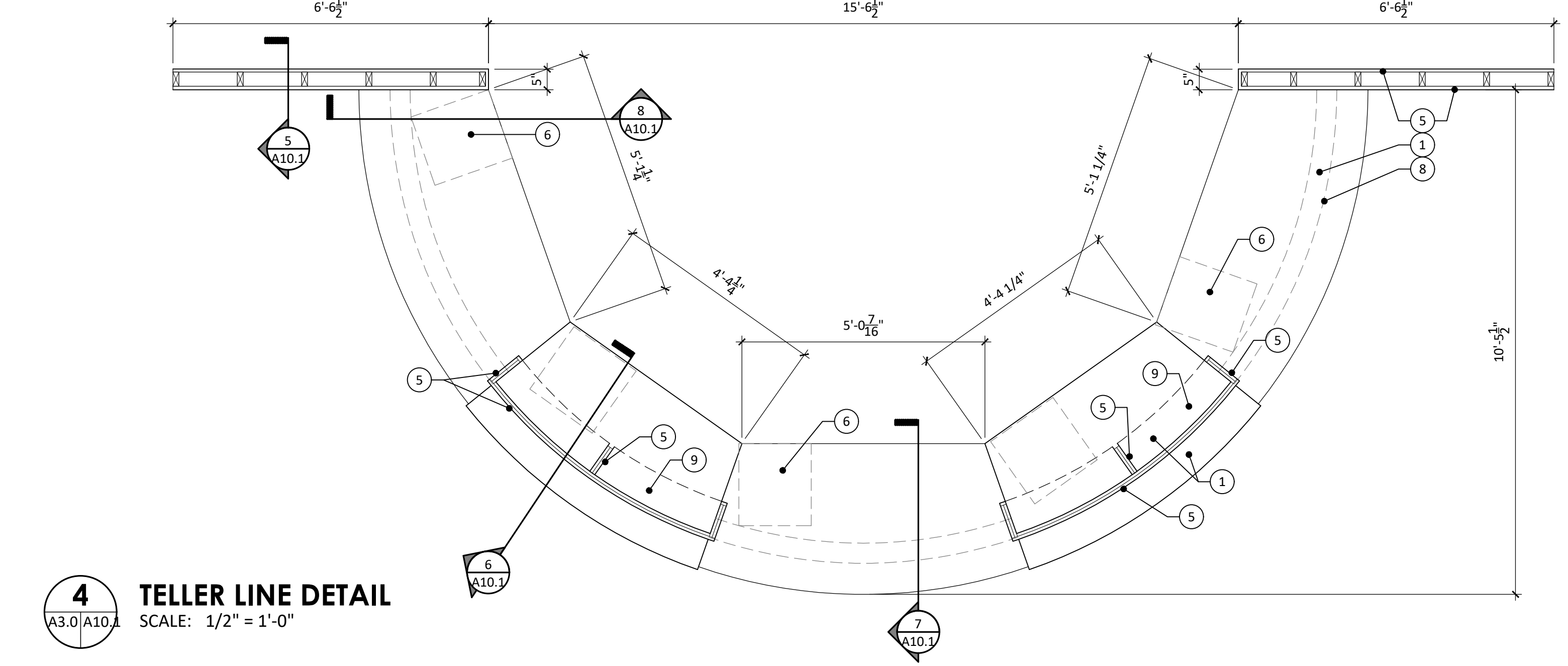
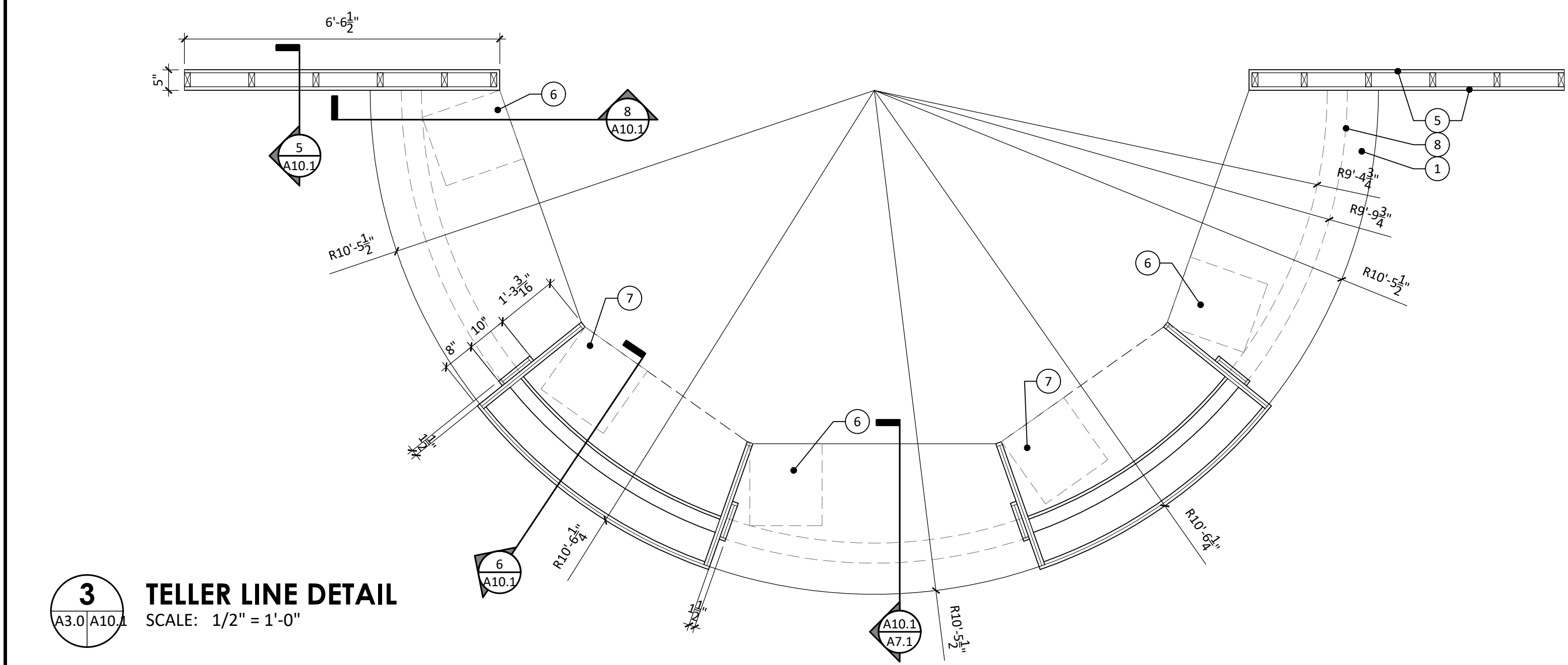
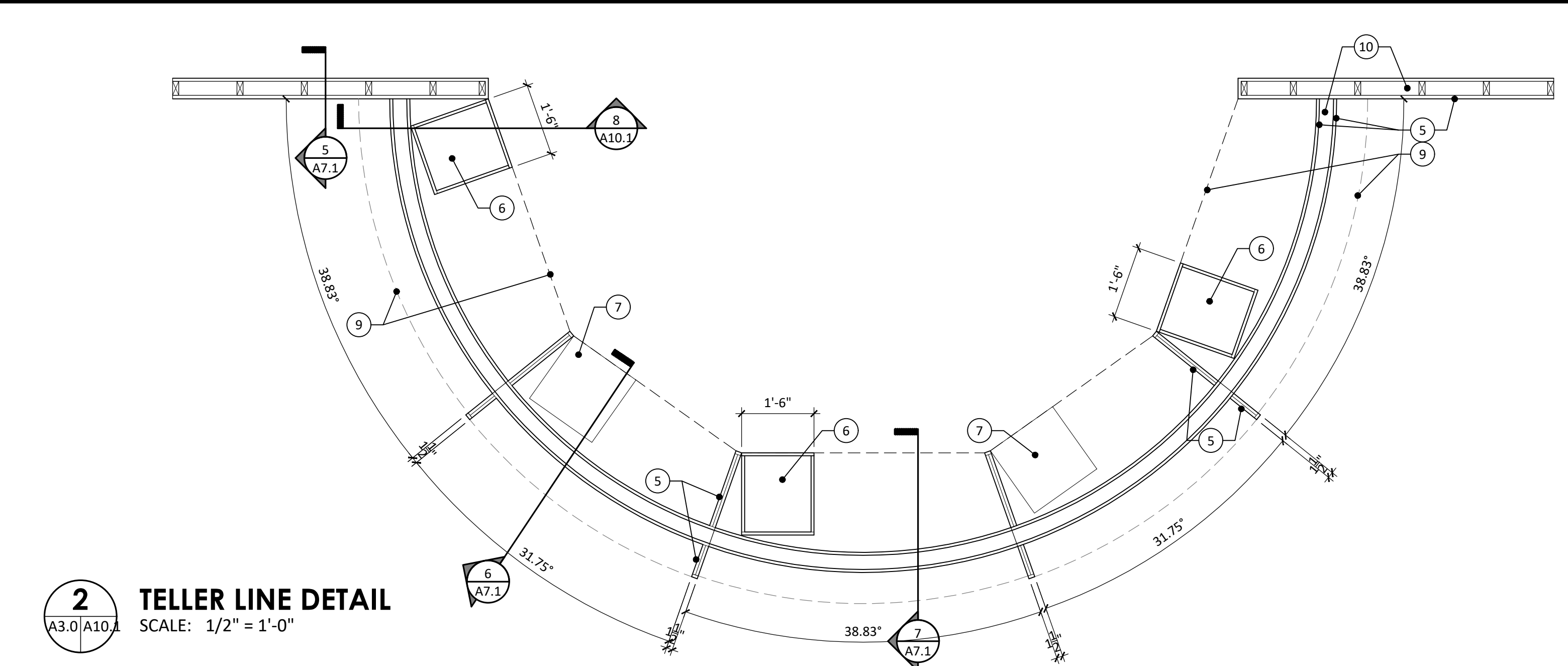
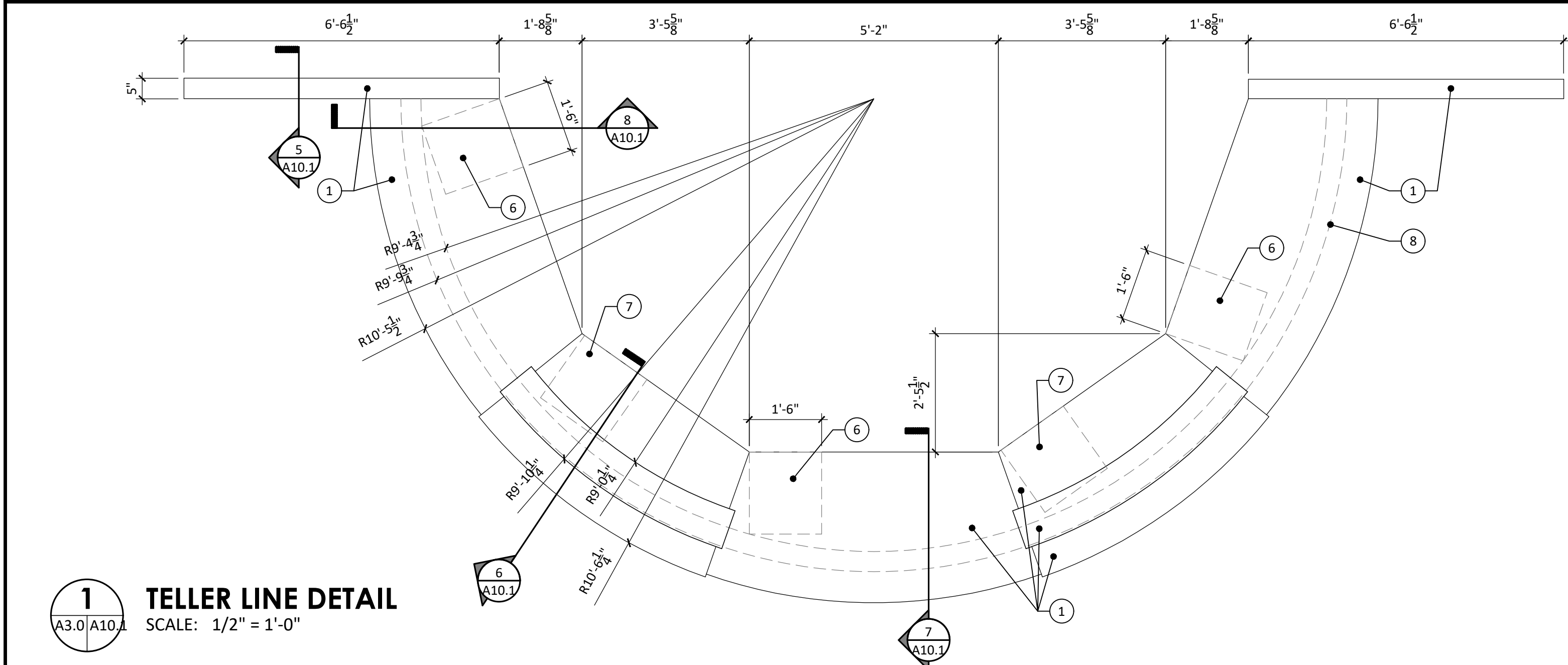

- KEYNOTES**
- 1 3/8" solid surface top.
 - 2 3/8" solid surface edging.
 - 3 Removable panel.
 - 4 3/8" plywood substrate.
 - 5 Plastic laminate on 3/8" plywood substrate.
 - 6 Casework drawer pedestal.
 - 7 New undercounter steel teller pedestal cabinet (N.I.C.).
 - 8 Support wall below.
 - 9 Countertop edge above.
 - 10 2 x 4 framing at wall interior as required.
 - 11 2" x 4" routed joint, paint black.
 - 12 Provide raceway within stud cavity for power and data conduit.
 - 13 Plastic laminate on 3/8" plywood substrate.
 - 14 3" x 4" walnut wood base, stain.
 - 15 3" cabinet back with cabinet liner finish.
 - 16 KV standards and brackets or line-bore with brackets.
 - 17 3" plywood shelves with cabinet liner finish, edge banded.
 - 18 4" resilient base.
 - 19 3" x 4" solid surface splash.
 - 20 3/4" plywood bottom, walnut veneer.
 - 21 Metal cabinet pull, see Specifications.
 - 22 Typical drawer construction, see Specifications.
 - 23 2" x 4" plastic laminate splash on plywood substrate.
 - 24 Deposit slip caddy of 3/8" wood, walnut lumber, stain.
 - 25 Anchor 2 x 4 frame at side walls.
 - 26 Base type varies by location.
 - 27 Light fixture, see Lighting Plan.
 - 28 3/4" walnut lumber dividers as indicated, stain.

ASHE | BROUSSARD | WEINZITTEL
ARCHITECTS

This drawing and design are the property of Ashe Broussard Weinzittel Architects. They are submitted on the condition that they are not to be used, reproduced, or copied, in whole or in part, or used for furnishing information to others, without the prior written consent of Ashe Broussard Weinzittel Architects. All common law rights of copyright and otherwise are hereby specifically reserved.

REVISIONS

| revision | description | date |
|----------|-------------|------|
| | | |
| | | |
| | | |

RED RIVER BANK
1918 Veterans Boulevard
Metairie, Louisiana 70005

sheet contents
INTERIOR ELEVATIONS & DETAILS

project no.
2021.53
drawn
KRB
checked
[Signature]
project date
January 2023
drawing no.
A10.1

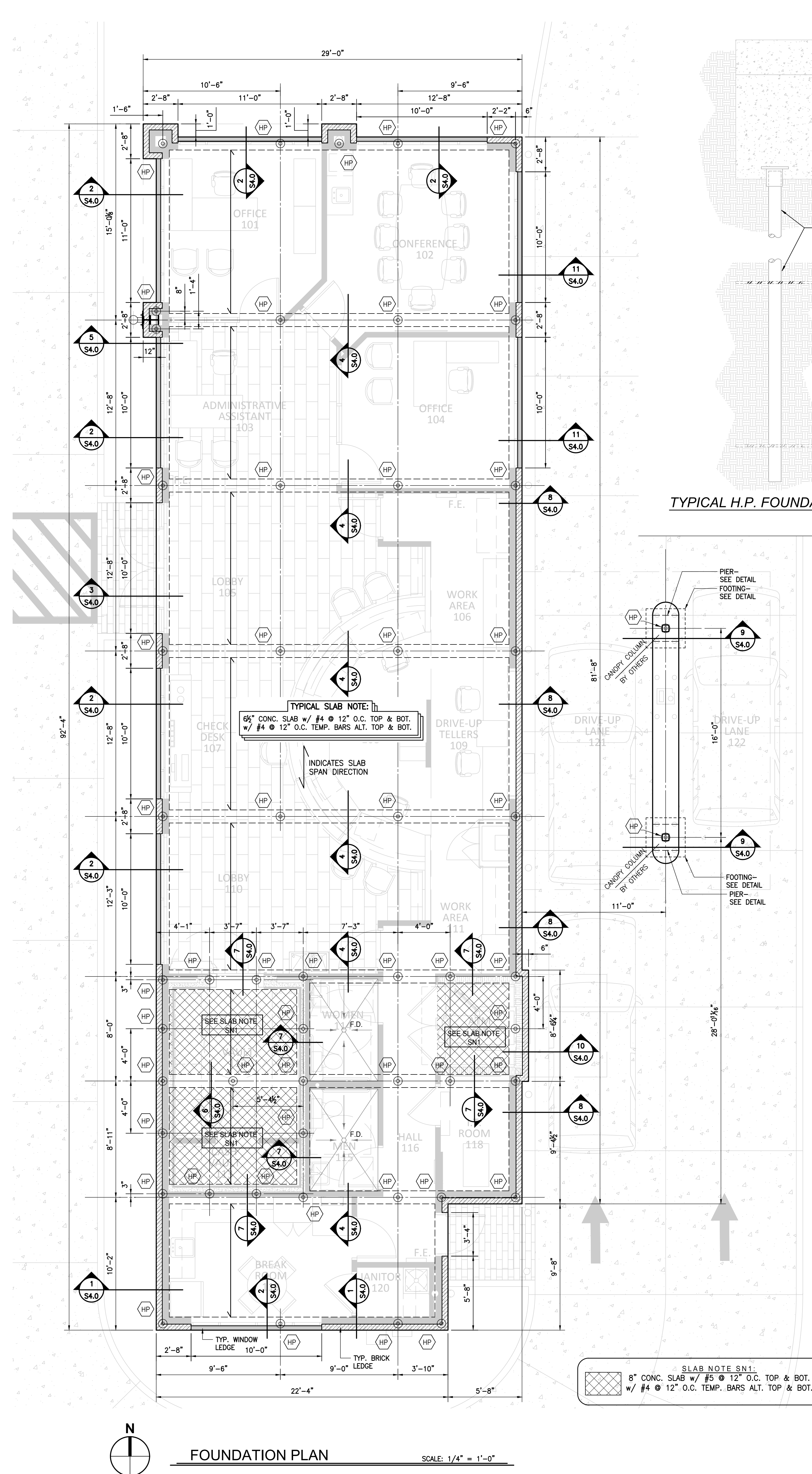

FOUNDATION PLAN

SCALE: 1/4" = 1'-0"

HP
HELICAL PILE
DESIGNED BY OTHERS
DESIGN HELICAL PILES FOR 40KIPS
PER EACH PILE. CONTRACTOR TO
SUBMIT LOUISIANA ENGINEER
SEALED CALCULATIONS.

TYPICAL H.P. FOUNDATION DETAIL

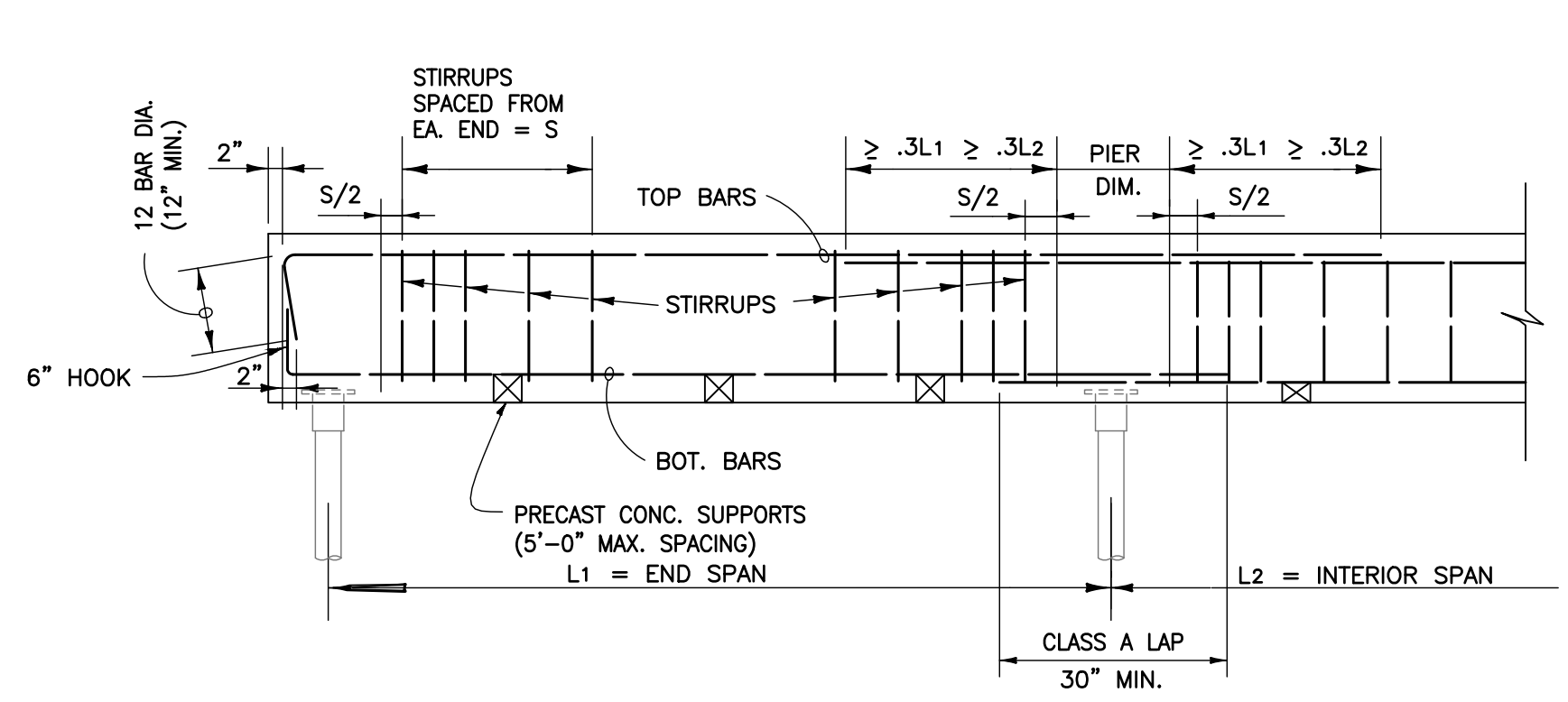

TYPICAL BEAM DETAIL

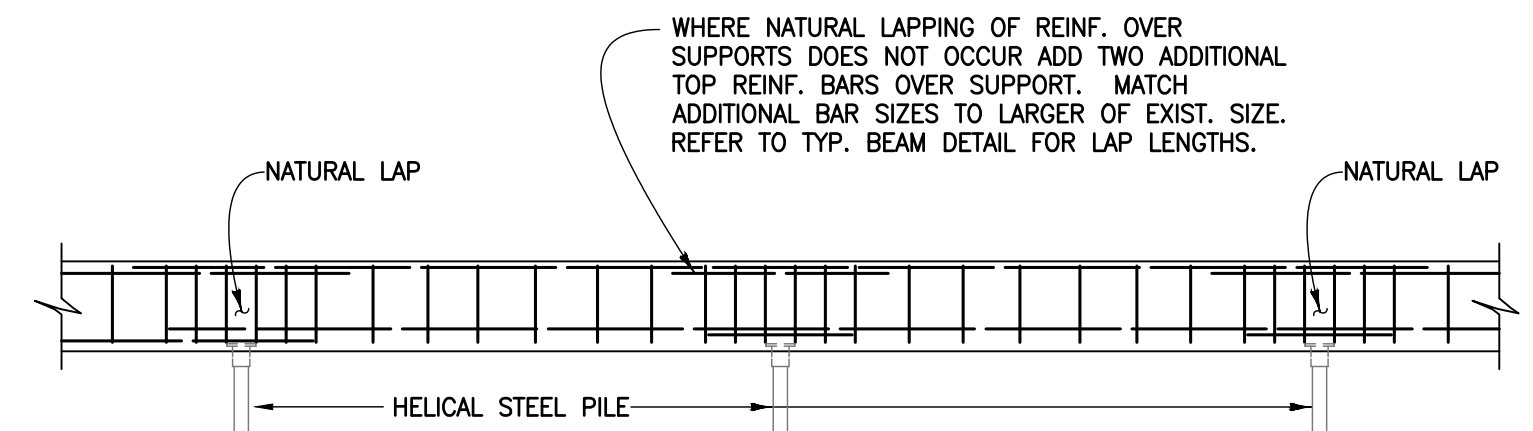

TYPICAL TOP BAR REINF. DETAIL

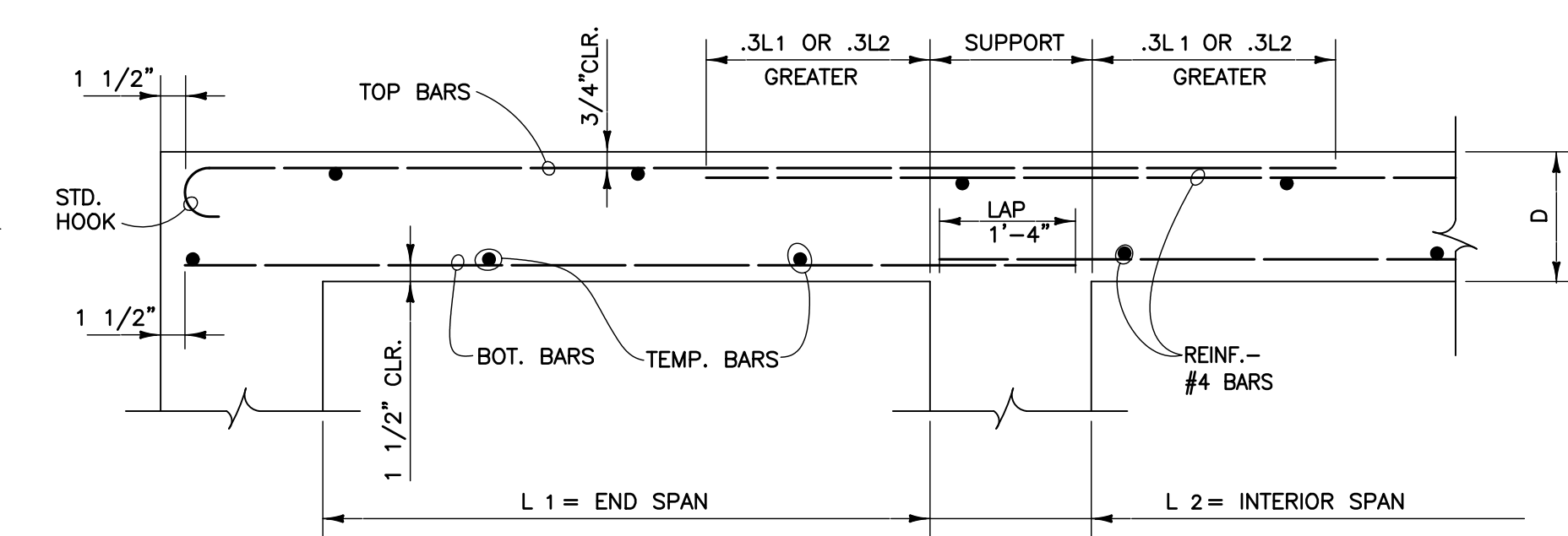

TYPICAL SLAB DETAIL

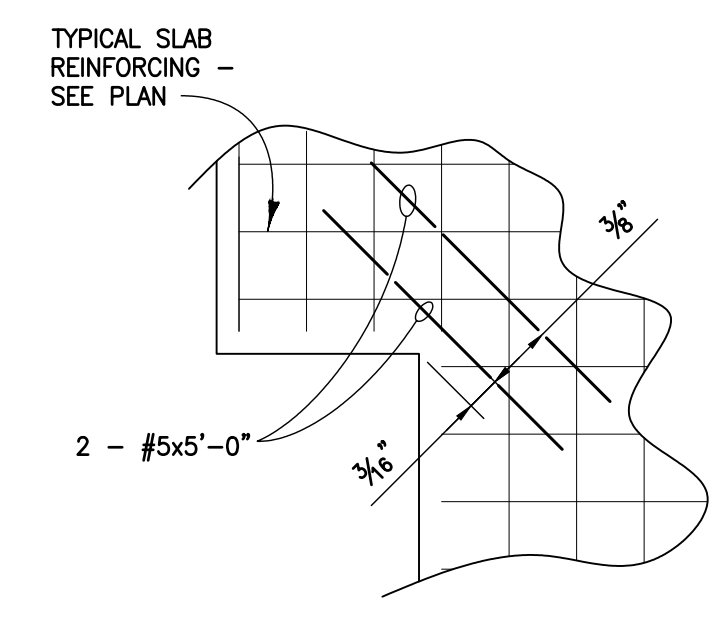

TYPICAL CORNER BAR DETAIL
AT INSIDE SLAB CORNER

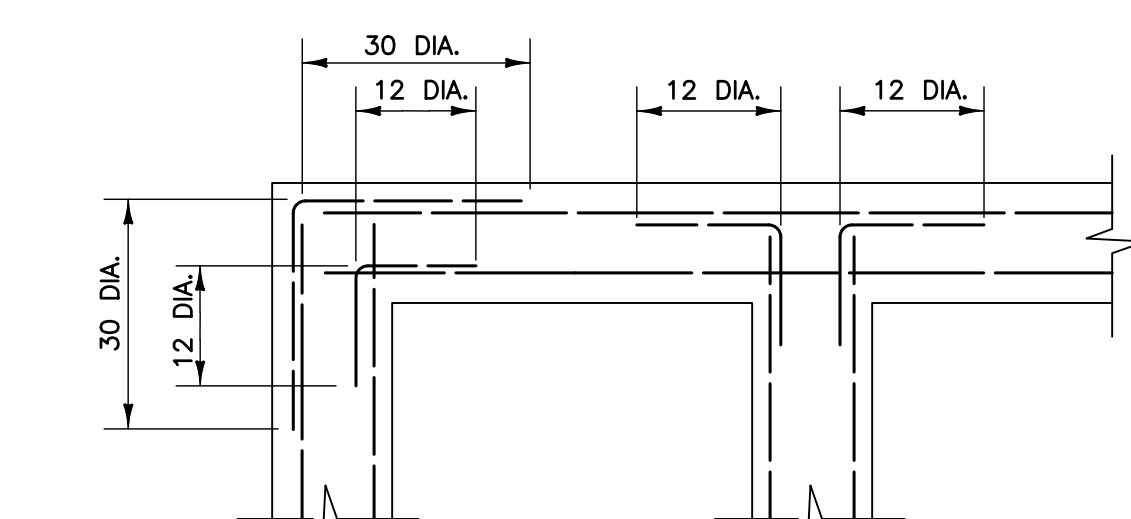

TYPICAL CORNER REINFORCING
(FOR ALL REINFORCED CONCRETE BEAMS)

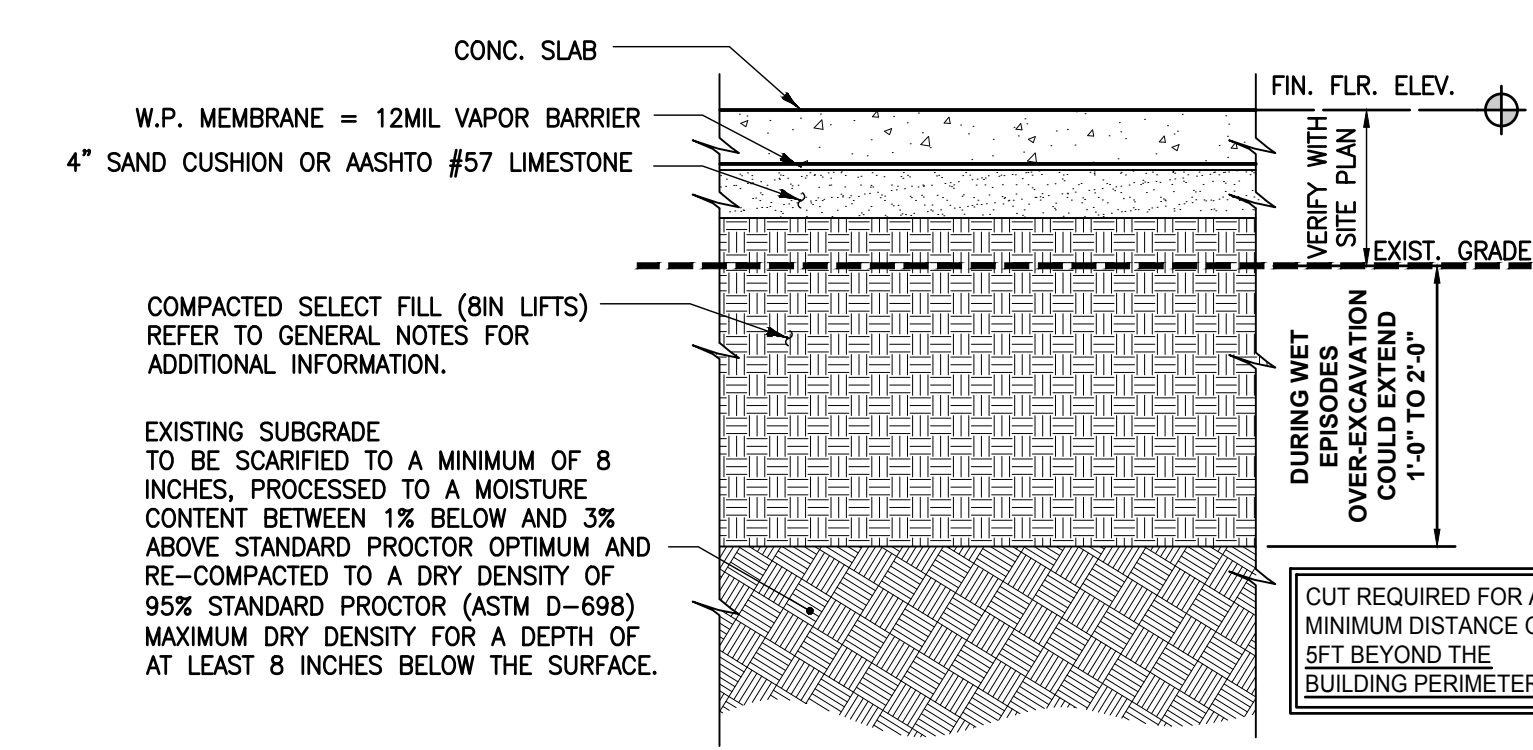

TYPICAL SLAB & SUBGRADE DETAIL

GEOTECHNICAL REPORT NOTES:
• IF INSTABILITY PERSISTS WITH THE EXPOSED SUBGRADE AT THE BOTTOM OF THE BUILDING PAD EXCAVATION, THE AREA MAY REQUIRE OVER-EXCAVATION OF THE WET MATERIAL TO PROVIDE A SINGLE OVER-SIZED BRIDGE LIFT OF DRIER MATERIAL. (SEE GENERAL NOTES & GEOTECHNICAL REPORT FOR ADDITIONAL INFORMATION).
• RECOMMENDATION FOR CONSTRUCTION TO TAKE PLACE DURING A WARMER AND DRIER TIME OF YEAR.
• UTILITIES WHICH PROJECT THROUGH THE SLAB ON GRADE SHOULD BE DESIGNED WITH EITHER SOME DEGREE OF FLEXIBILITY OR WITH SLEEVES.

GRADE BEAM FORMING NOTE:
• EARTH FORMED GRADE BEAMS ARE NOT ALLOWED.
• CONTRACTOR TO DETERMINE METHOD AND COORDINATE WITH SUB-CONTRACTORS.

ADDITIONAL NOTES FOR CONCRETE SLAB:

- CONCRETE MIX DESIGN
A. 3,000 PSI, TYPE 1 PORTLAND CEMENT MEETING ASTM C150.
B. NORMAL WEIGHT AGGREGATES MEETING ASTM C33.
C. VAPOR BARRIER
A. 12MIL MINIMUM THICKNESS.
B. STEGO INDUSTRIES- STEGO WRAP VAPOR BARRIER OR EQUAL.
C. LAP AND TAPE JOINTS PER MANUFACTURERS RECOMMENDATIONS.
D. STEGO INDUSTRIES OR EQUAL - USE TAPE/SEAL PRODUCTS FOR SEALING SEAMS AND PENETRATIONS.
- FLOOR FINISH
A. REFER TO ARCHITECTURAL DRAWINGS.
- CURING COMPOUNDS
A. LIQUID MEMBRANE FORMING CURING COMPOUND, SCOFIELD - LITHOCHROME CO. OR WAX OR EQUAL.
B. CONFORM TO ASTM C309.
- SAW CUTTING
A. SAW CUTTING SHALL BE DONE WITHIN 4 HOURS OF CONCRETE PLACEMENT.
B. FLOOR LEVELNESS REQUIREMENTS FL OF 35.
C. FLOOR FLATNESS REQUIREMENTS FF OF 25.

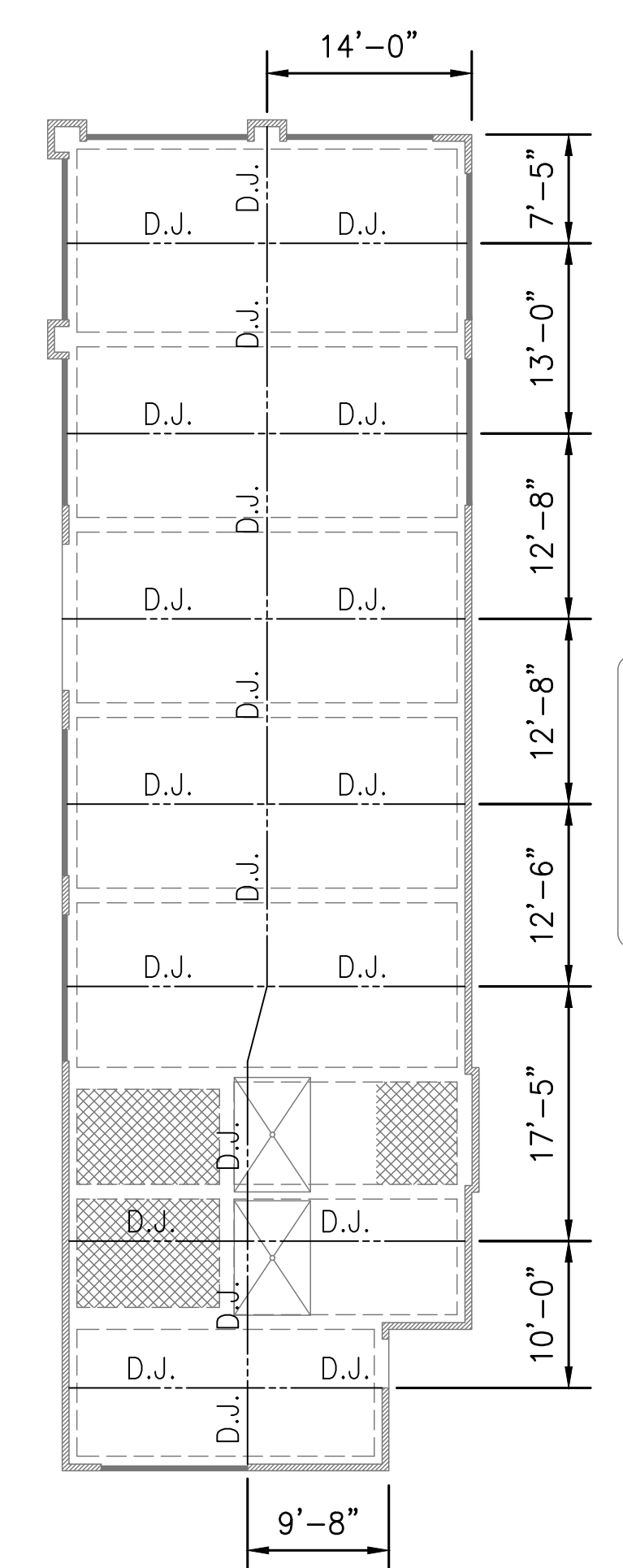

SLAB JOINT LAYOUT PLAN

SLAB NOTE:
• MONOLITHIC SLAB POUR IS RECOMMENDED.
• IF MULTI-STAGE SLAB POUR IS USED, PLACE CONSTRUCTION JOINTS AS REQUIRED.
• CONTRACTOR TO DETERMINE METHOD AND COORDINATE WITH SUB-CONTRACTORS.

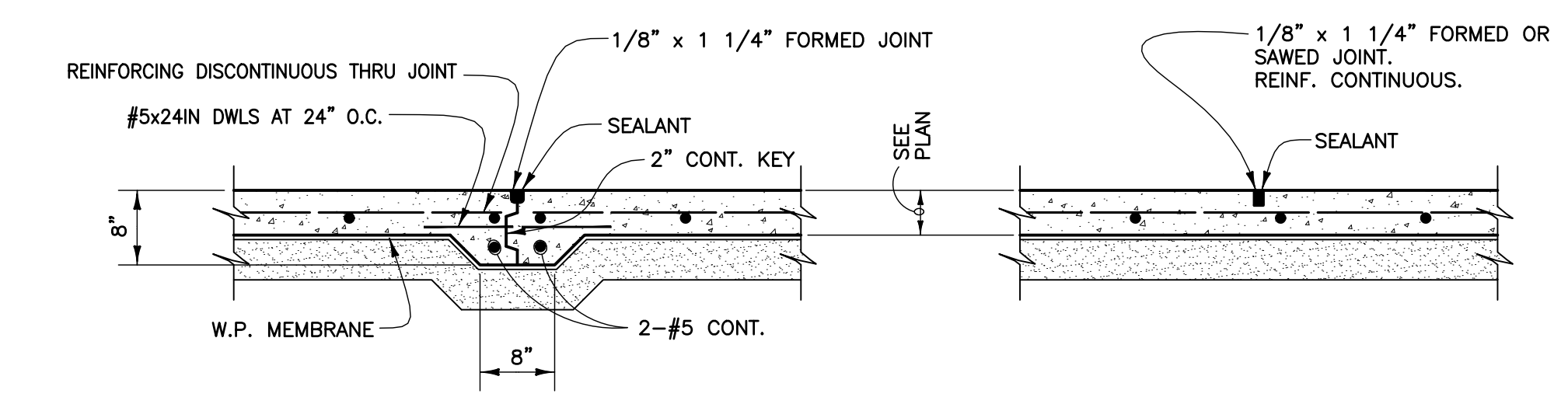

CONSTRUCTION JOINT
DETAIL (C.J.)

CONTRACTION JOINT
DETAIL (D.J.)

NOTE:
SAW CUTTING SHALL BE DONE WITHIN 4 HOURS OF CONCRETE PLACEMENT

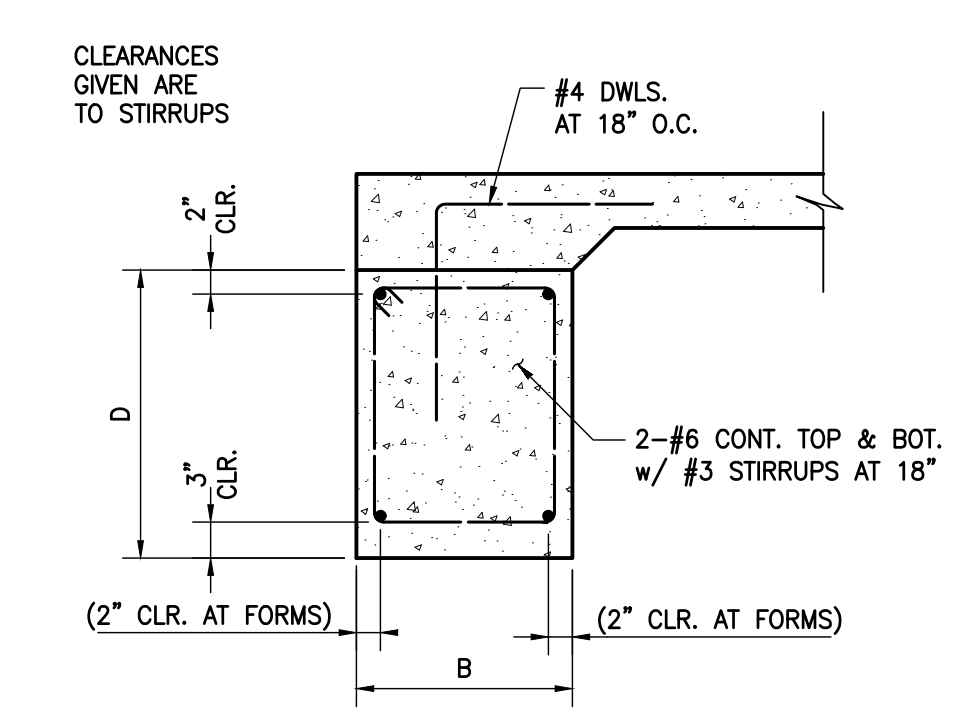

TYPICAL PERIMETER BEAM SECTION

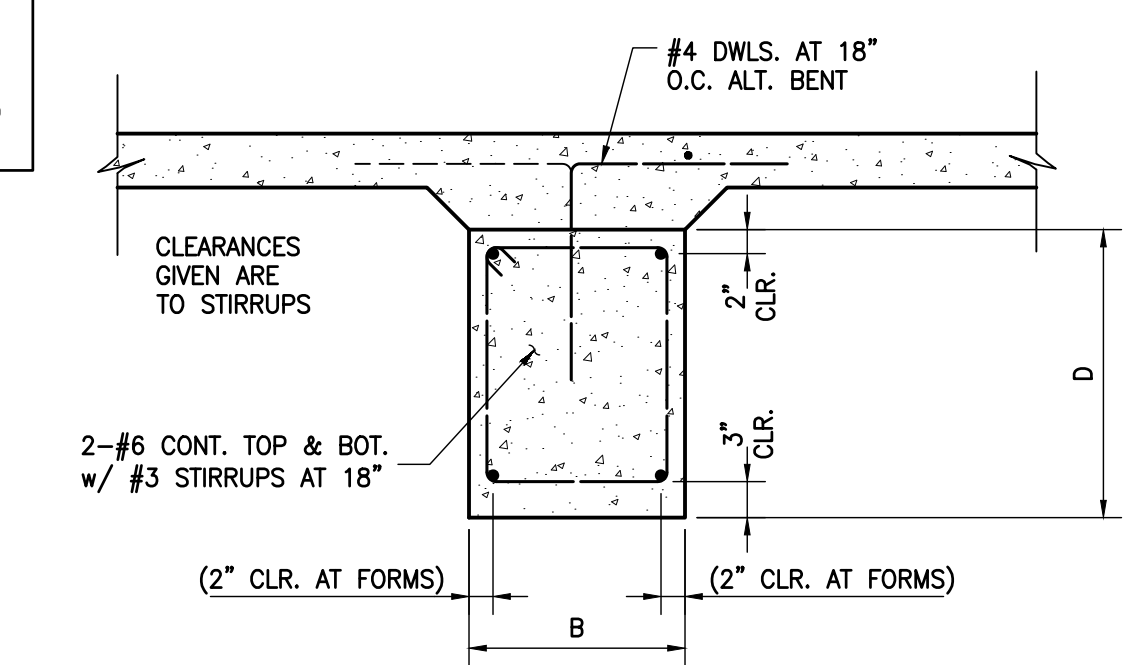

TYPICAL INTERIOR BEAM SECTION

BLUDOT
ENGINEERING
P.O. Box 386
Baton Rouge, Louisiana 71005
Voice: 518-403-6640
Fax: 518-387-6907
www.bludot-engineering.com

ASHE | BROUSSARD | WEINZITTE
ARCHITECTS

This drawing and design are the property of Ashe Broussard Weinzittle Architects. They are submitted on the condition that they are not to be used, reproduced, or copied in whole or in part, or used for furnishing information to others, without the prior written consent of Ashe Broussard Weinzittle Architects. All common law rights of copyright and otherwise are hereby specifically reserved.

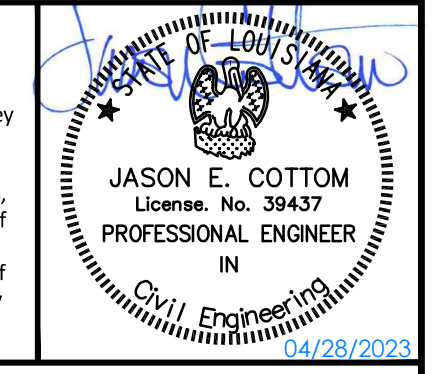

| REVISIONS | |
|--|----------------------------|
| revision | description |
| | |
| | |
| | |
| RED RIVER BANK | |
| 1918 Veterans Boulevard Metairie, Louisiana 70005 | |
| sheet contents | project no. 2021.53 |
| FOUNDATION PLAN | drawn J.E.C. |
| | checked J.E.C. |
| | project date April 2023 |
| | drawing no. S1.0 |

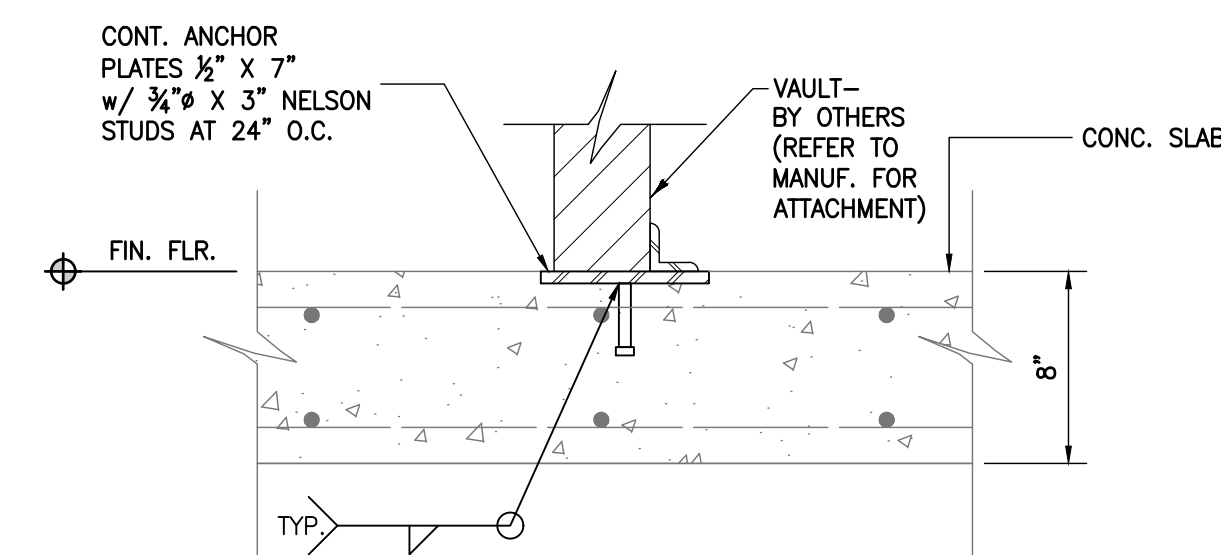

MANUFACTURER RECOMMENDATIONS:

- PLATES MUST BE INSTALLED LEVEL IN THE FLOOR BEFORE CONCRETE POUR.
- VAULT DOOR OPENING SHALL HAVE TWO ¾" AIR HOLES
- VAULT & VAULT DOOR CANNOT BE INSTALLED PROPERLY IF THESE CONDITIONS ARE NOT MET.
- ALL CORRECTIONS MUST BE MADE PRIOR TO VAULT INSTALLATION AT THE EXPENSE OF THE GENERAL CONTRACTOR.
- FORCING PLATES AFTER CONCRETE POUR CAN CAUSE AIR POCKETS AND UNEVEN PLATES.

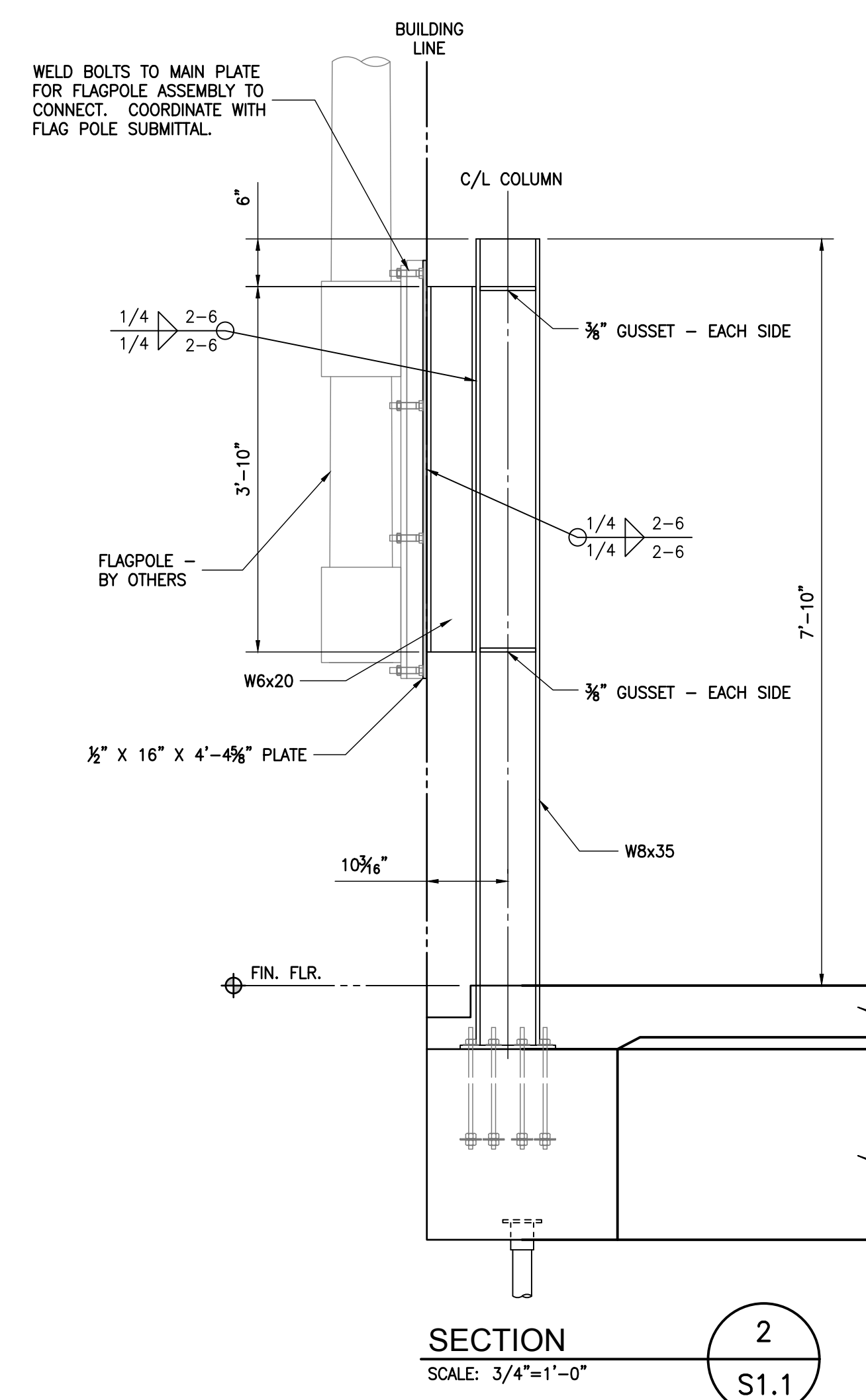
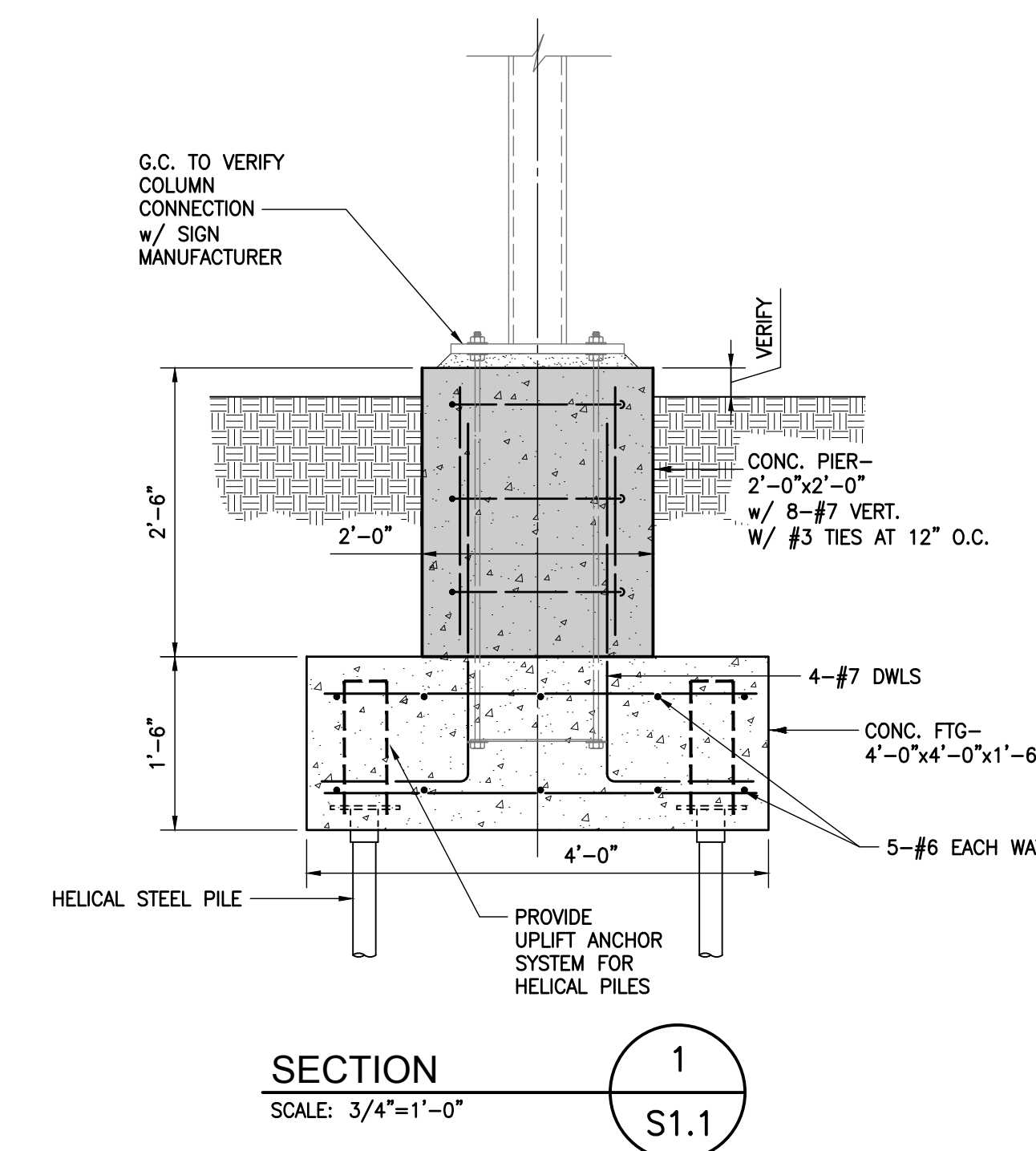

■ ASHE | BROUSSARD | WEINZETTLE
ARCHITECTS

This drawing and design are the property of Ashe Broussard Weintzette Architects. They are submitted on the condition that they are not to be used, reproduced, or copied, in whole or in part, or used for furnishing information to others, without the prior written consent of Ashe Broussard Weintzette Architects. All common law rights of copyright and otherwise are hereby specifically reserved.

| REVISIONS | | |
|-----------|-------------|------|
| revision | description | date |
| | - | - |
| | - | - |
| | | |

RED RIVER BANK
 1918 Veterans Boulevard
 Metairie, Louisiana 70005

| | |
|--|-------------|
| sheet contents | drawing no. |
| VAULT ANCHOR PLAN & SIGN FOUNDATION PLAN & FLAGPOLE SUPPORT | S1.1 |

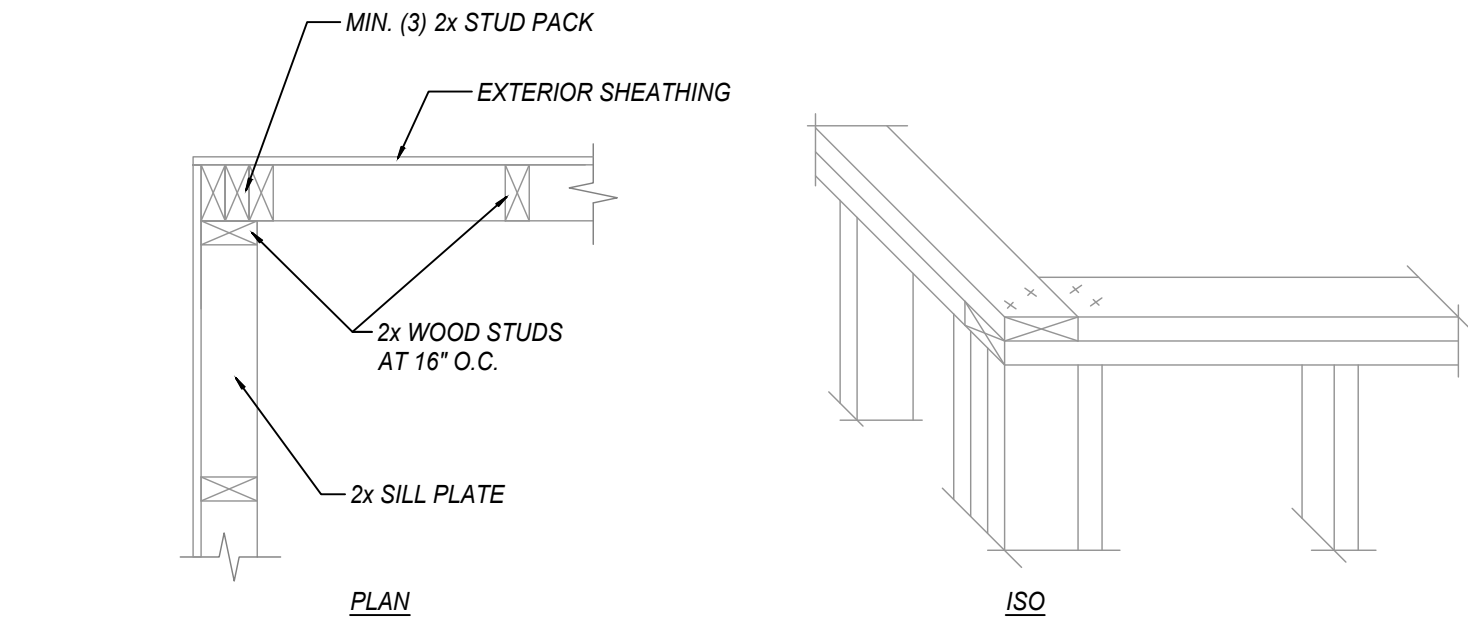
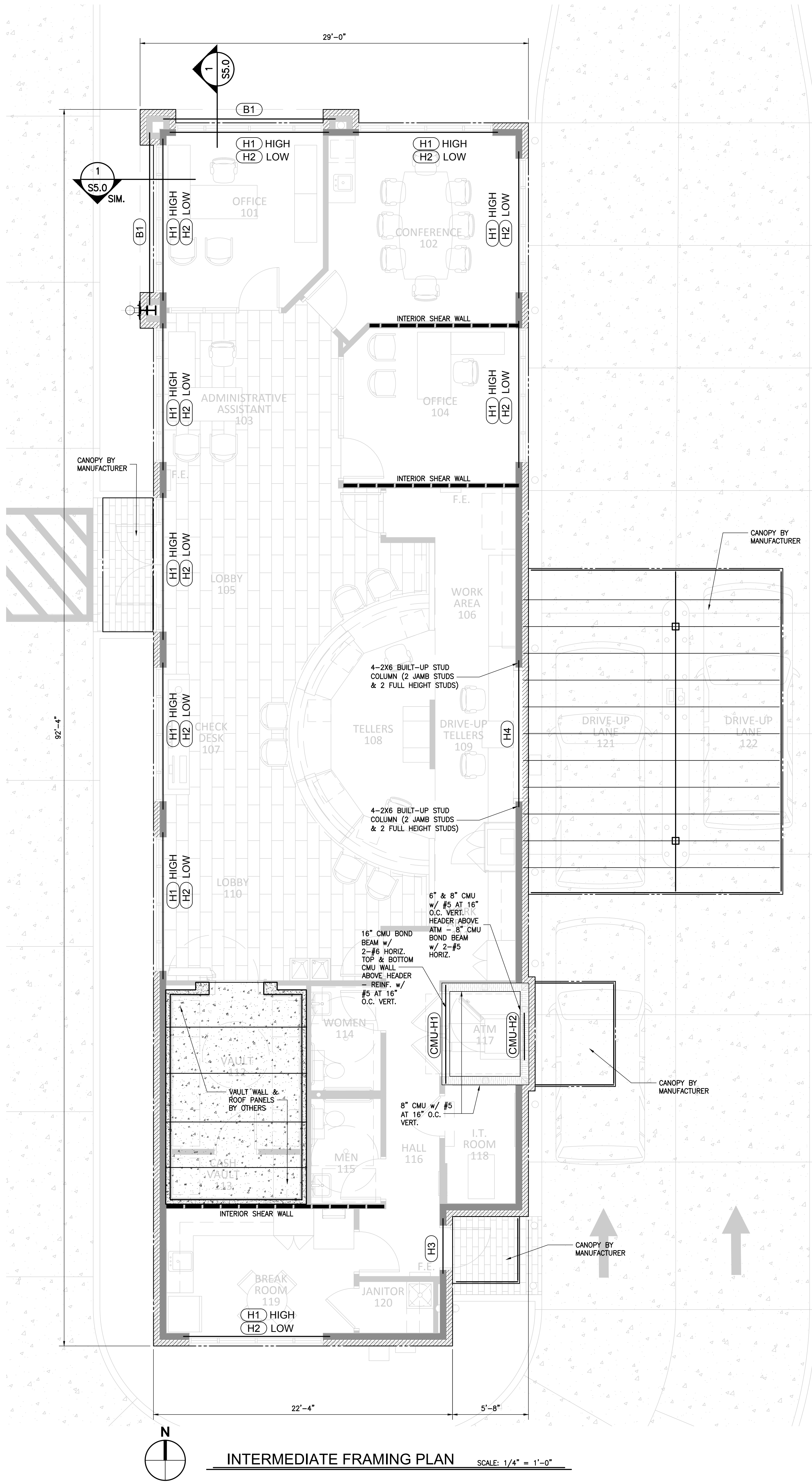

TYPICAL CORNER DETAIL

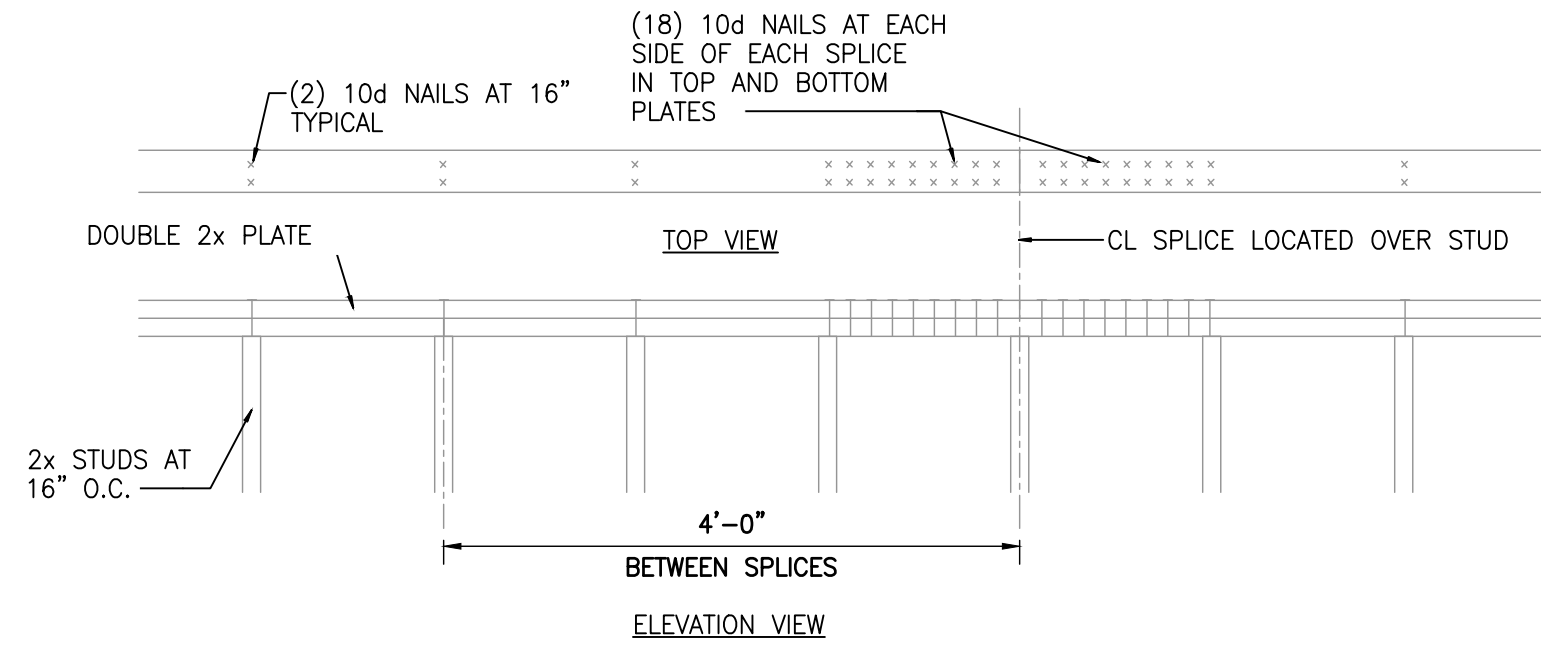

TYPICAL TOP PLATE LAP DETAIL

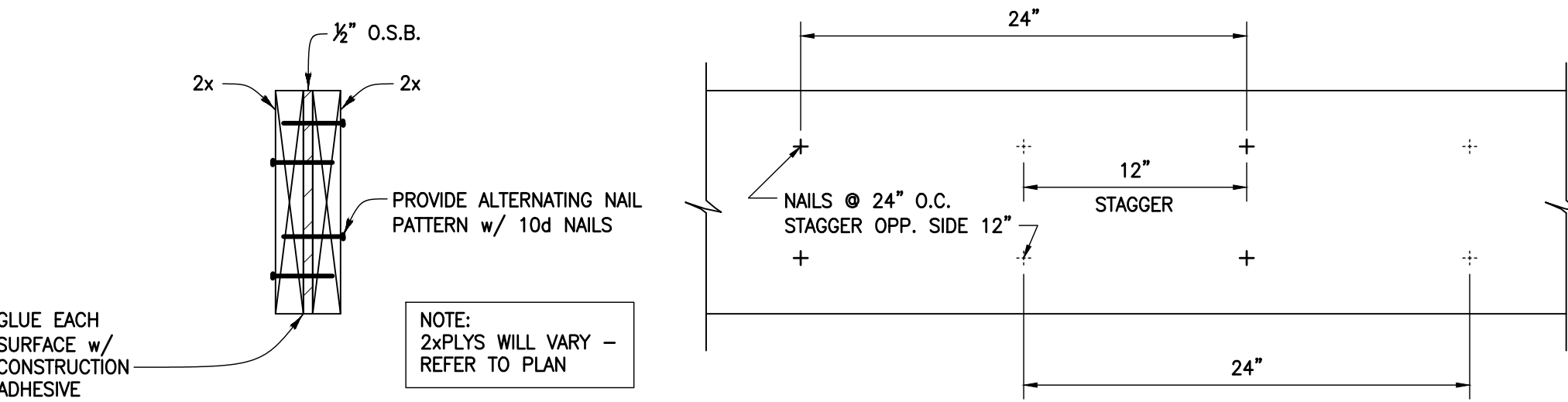

TYPICAL FLITCH BEAM DETAIL

ALTERNATING NAIL PATTERN DETAIL

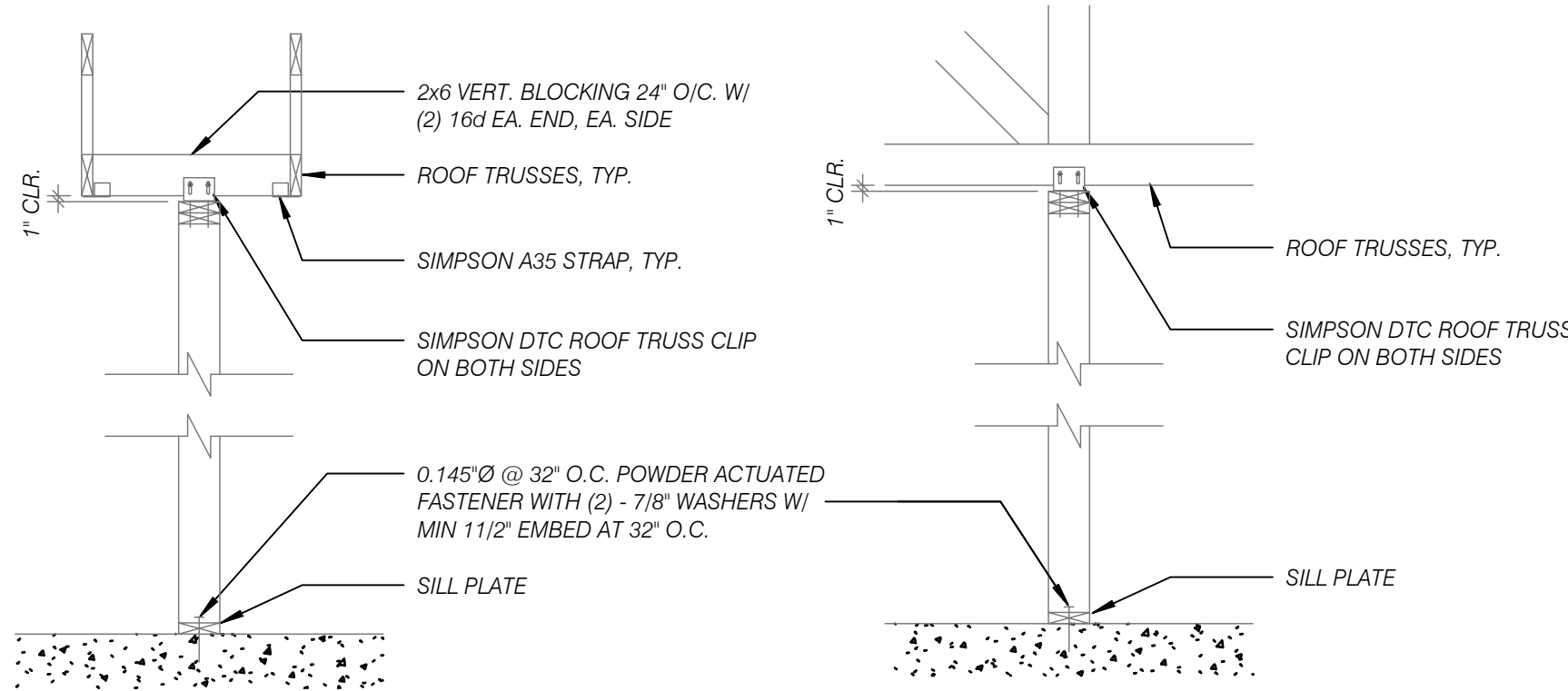

INTERIOR NON-LOAD BEARING WALL CONNECTION DETAILS

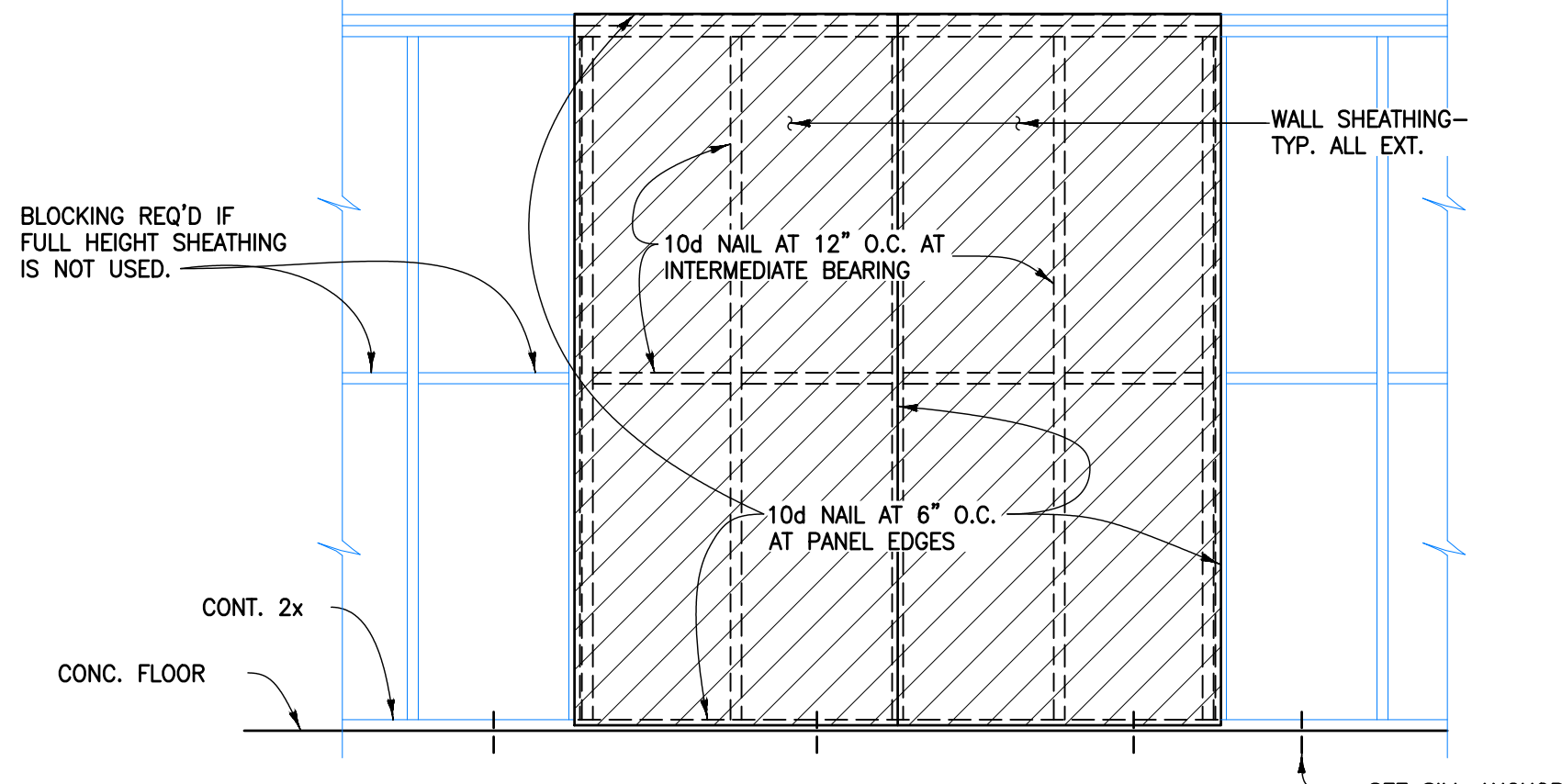

TYPICAL EXTERIOR WALL

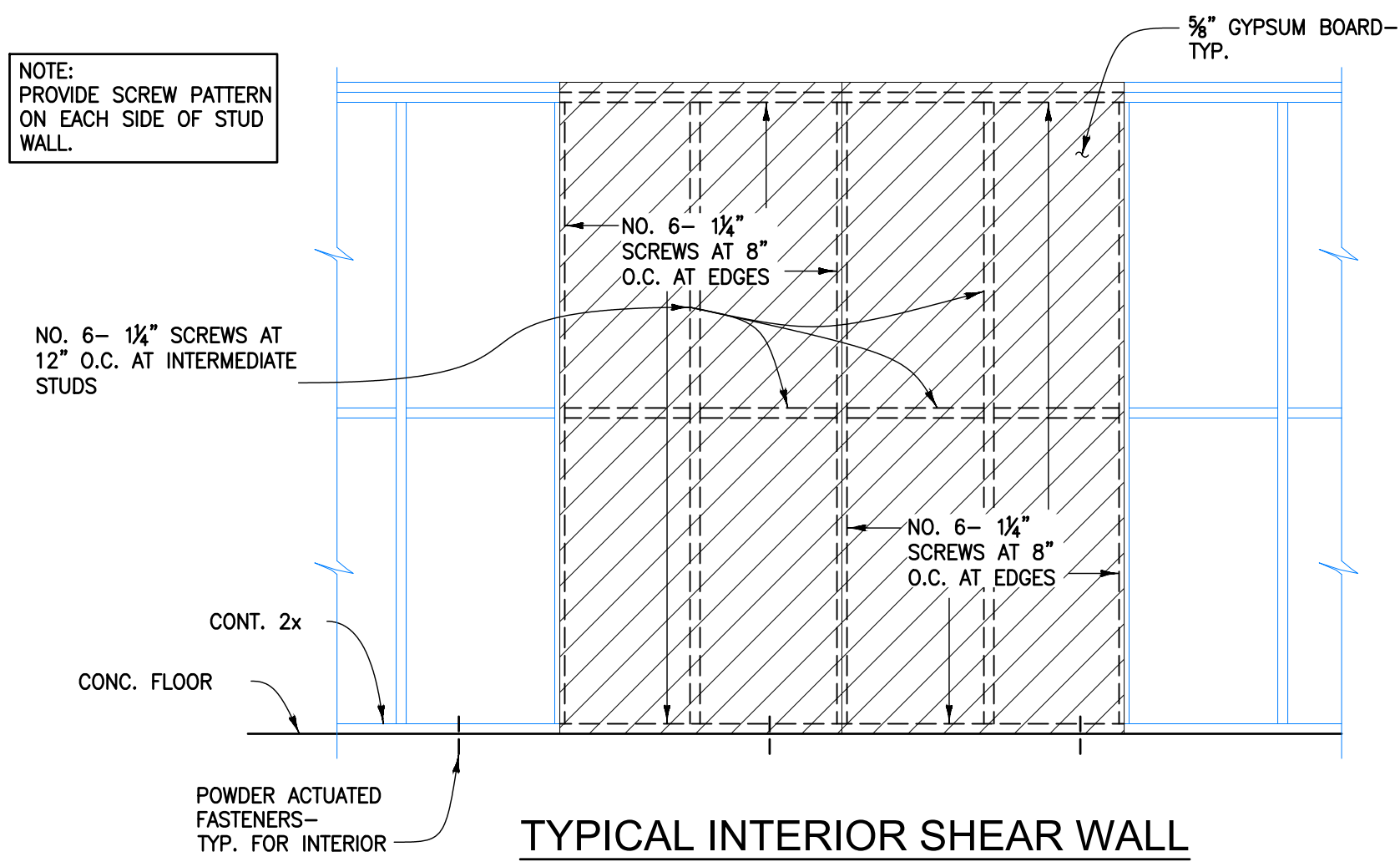

TYPICAL INTERIOR SHEAR WALL

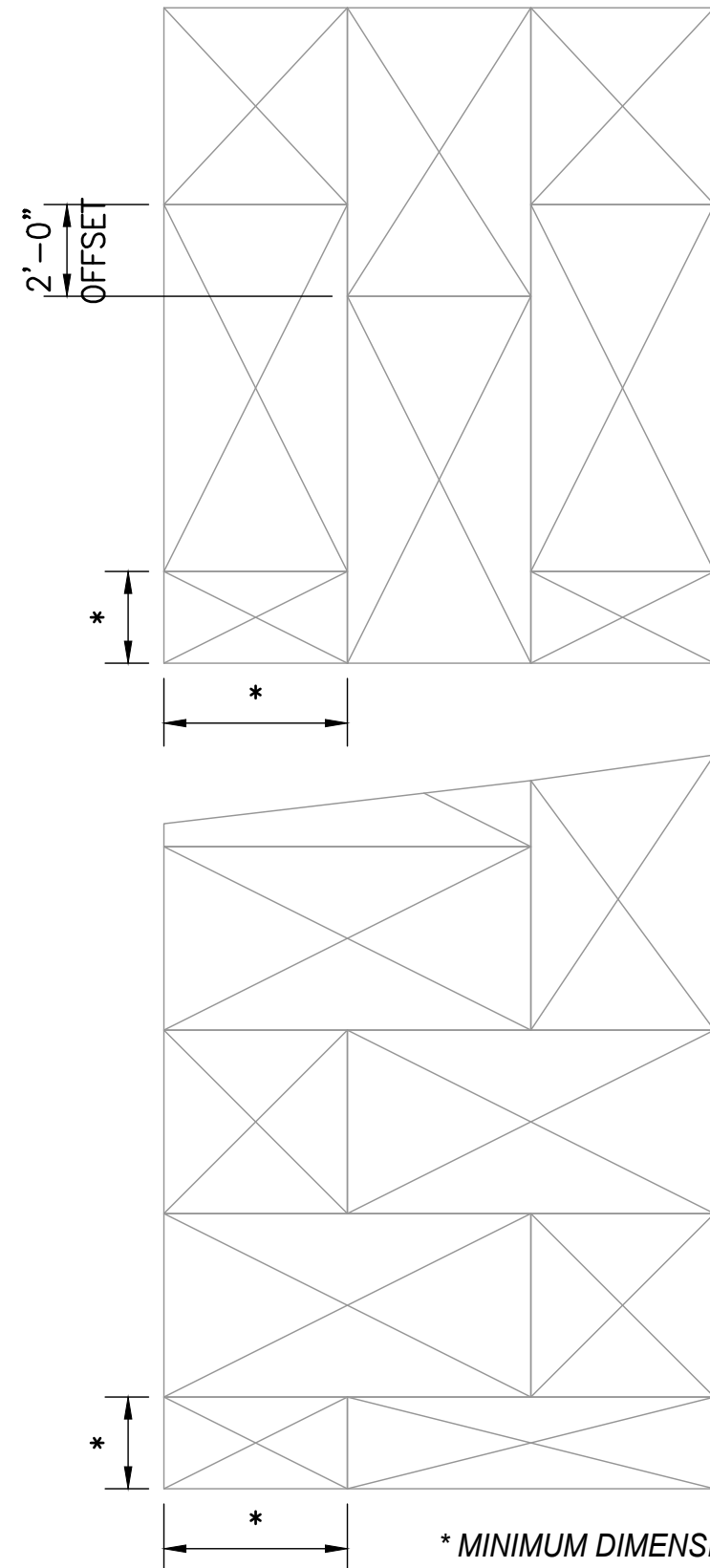

TYPICAL SHEET LAY-OUTS

INTERMEDIATE FRAMING LEGEND

- EXTERIOR SHEAR WALL
- INTERIOR SHEAR WALL

HEADER LEGEND

- H1 = (3)-1.75x18 LVL 2.0 3100 SP (CUT DEPTH TO 17")
- H2 = (3)-1.75x9.25 LVL 2.0 3100 SP (CUT DEPTH TO 7.5")
- H3 = (3)-2x12 S.P. NO. 2 w/ 1/2" PLYWOOD FLITCH
- H4 = (3)-1.75x18 LVL 2.0 3100 SP
- CMU-H1 = 16" CMU BOND BEAM
- CMU-H2 = 8" CMU BOND BEAM

BEAM LEGEND

- BT = (3)-1.75x18 LVL 2.0 3100 SP + BENT PLATE

BLUDOT ENGINEERING
P.O. Box 386
Baton Rouge, Louisiana 71005
Voice: 504.402.6640
Fax: 504.383.6697
www.bludotengineering.com

ASHE | BROUSSARD | WEINZITTE ARCHITECTS

This drawing and design are the property of Ashe Broussard Weinzittle Architects. They are submitted on the condition that they are not to be used, reproduced, or copied in whole or in part, or used for furnishing information to others, without the prior written consent of Ashe Broussard Weinzittle Architects. All common law rights of copyright and otherwise are hereby specifically reserved.

JASON E. COTTOM
License No. 39437
PROFESSIONAL ENGINEER
IN
LA 28/2023

REVISIONS

| revision | description | date |
|----------|-------------|------|
| | | |
| | | |
| | | |

RED RIVER BANK

1918 Veterans Boulevard
Metairie, Louisiana 70005

sheet contents
INTERMEDIATE FRAMING PLAN

project no.
2021.53
drawn
J.E.C.
checked
J.E.C.
project date
April 2023
drawing no.
S2.0

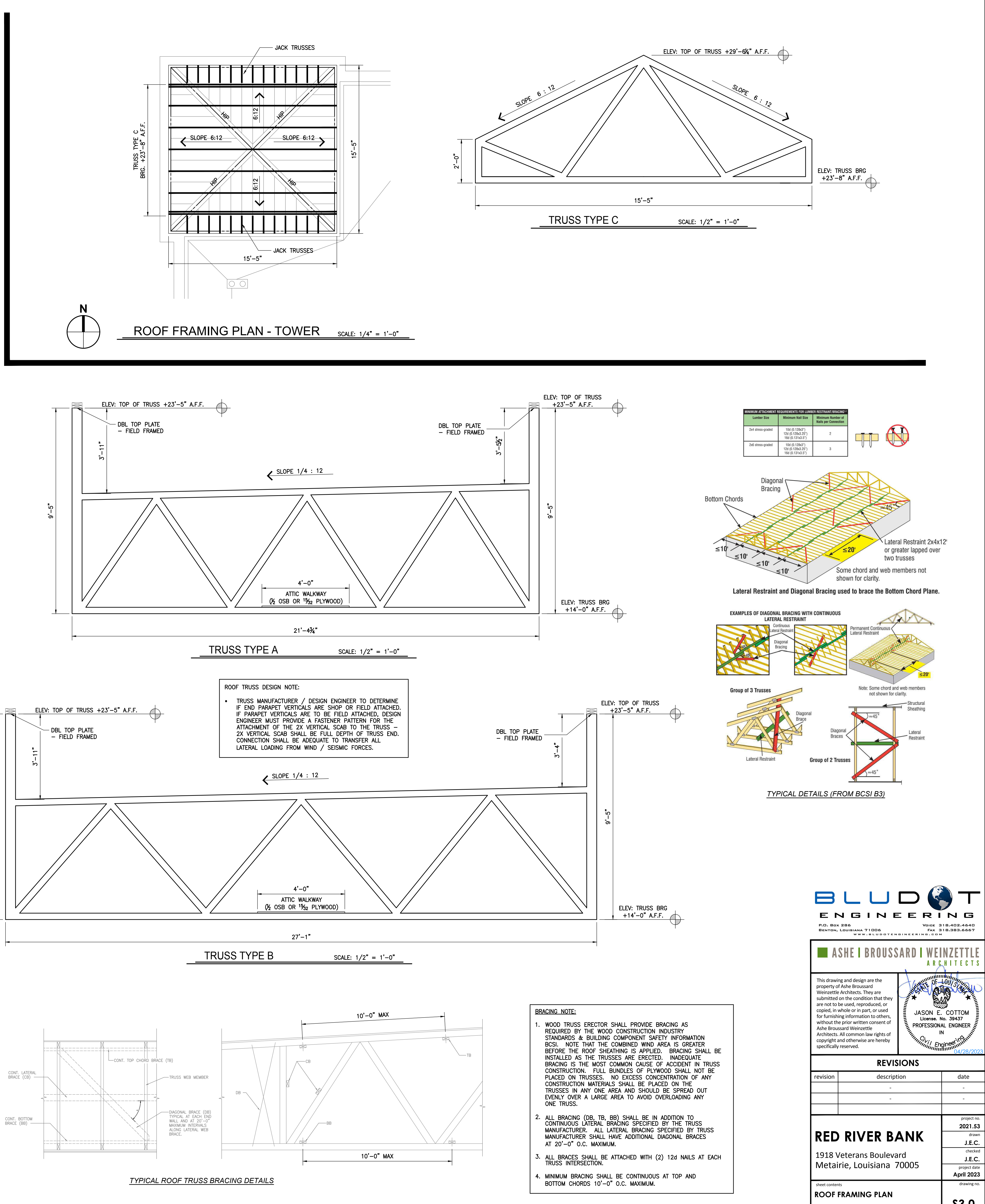

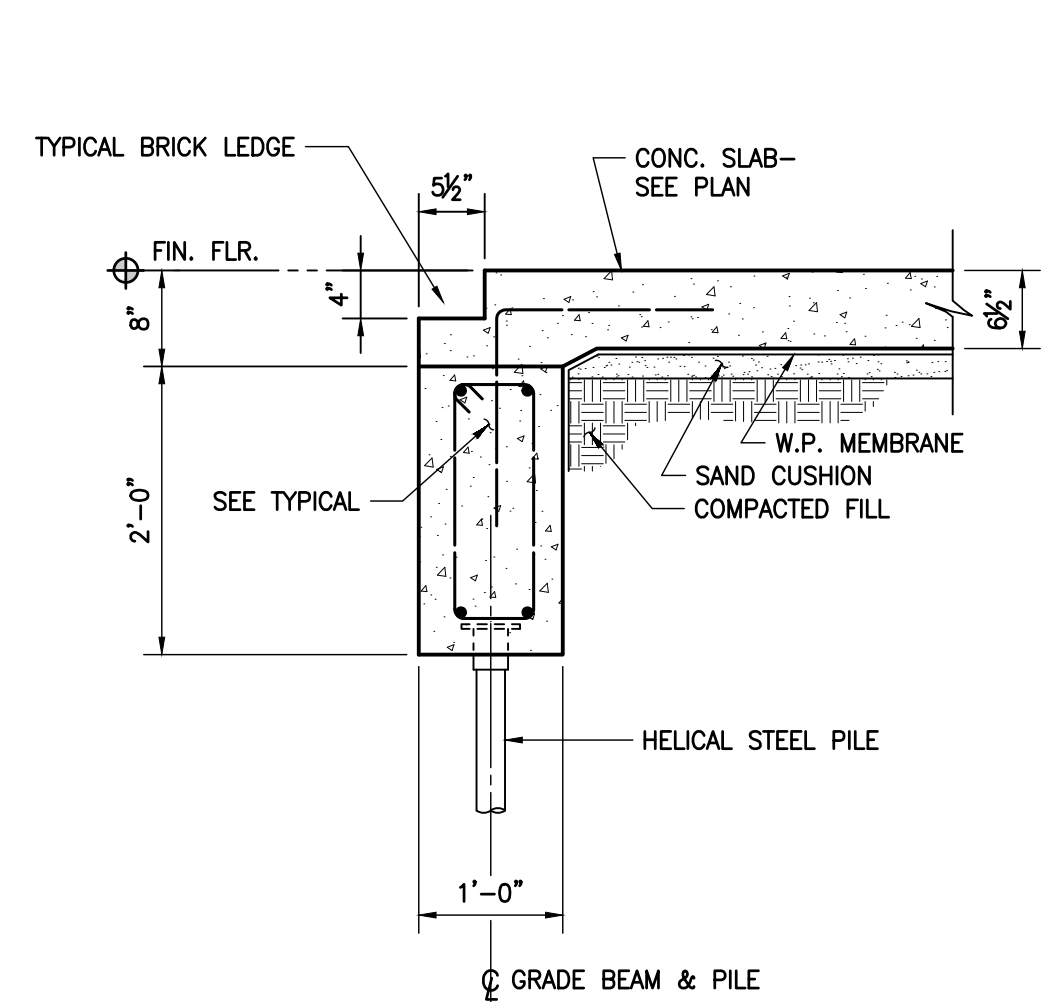

SECTION 1
SCALE: 3/4"=1'-0"

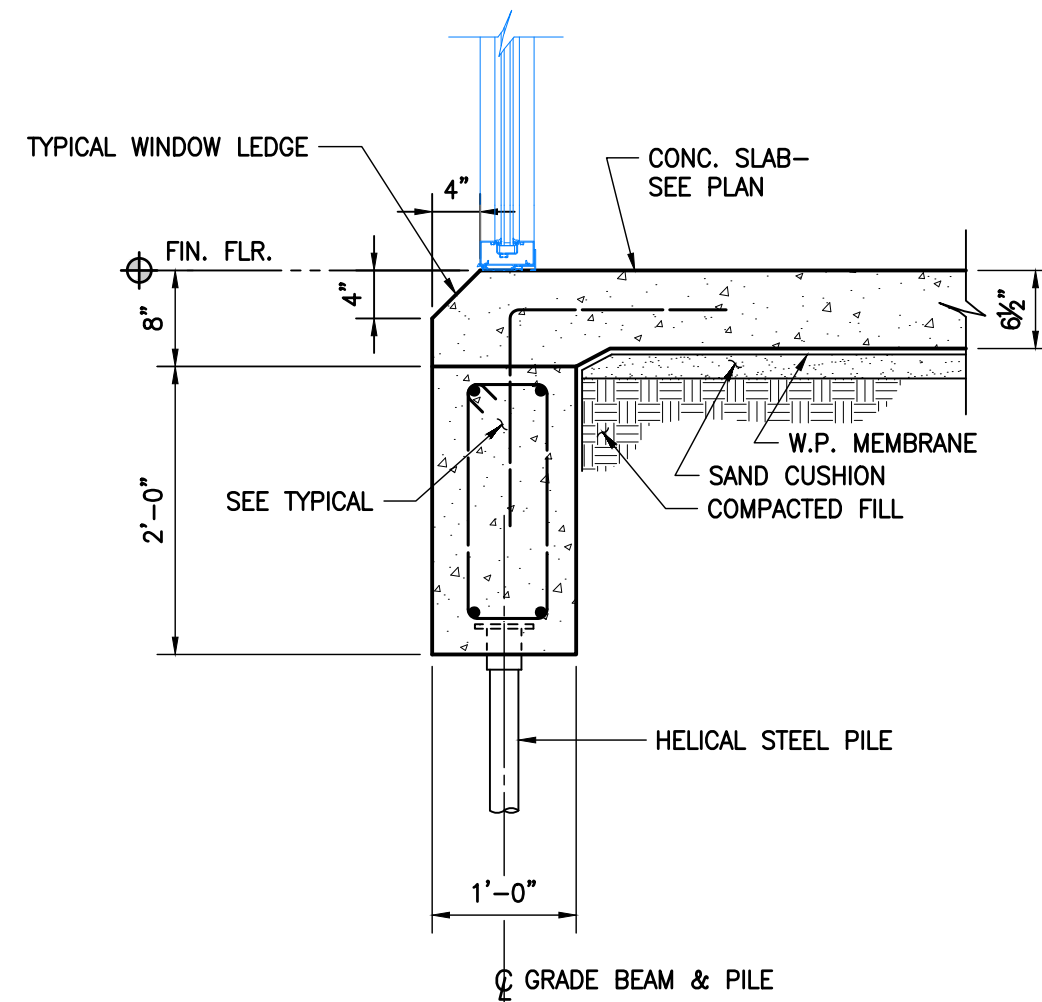

SECTION 2
SCALE: 3/4"=1'-0"

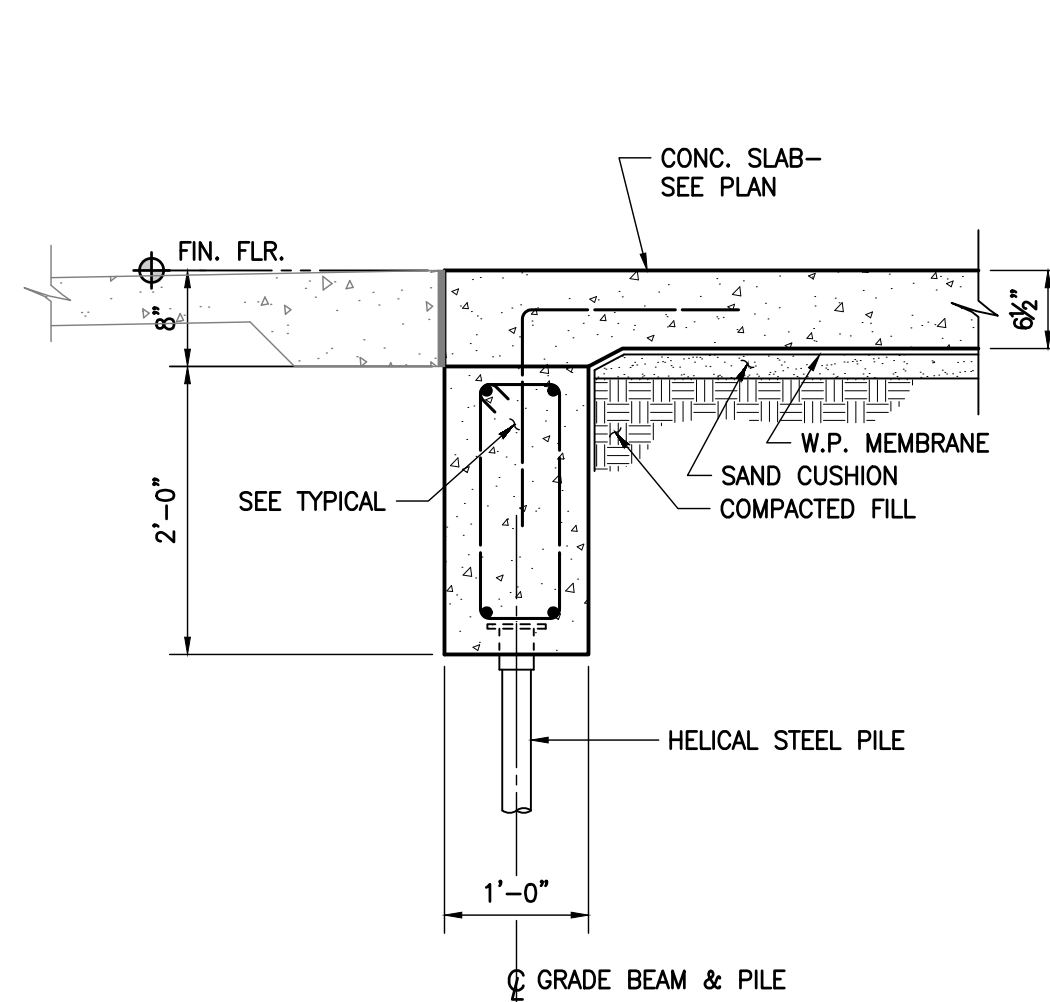

SECTION 3
SCALE: 3/4"=1'-0"

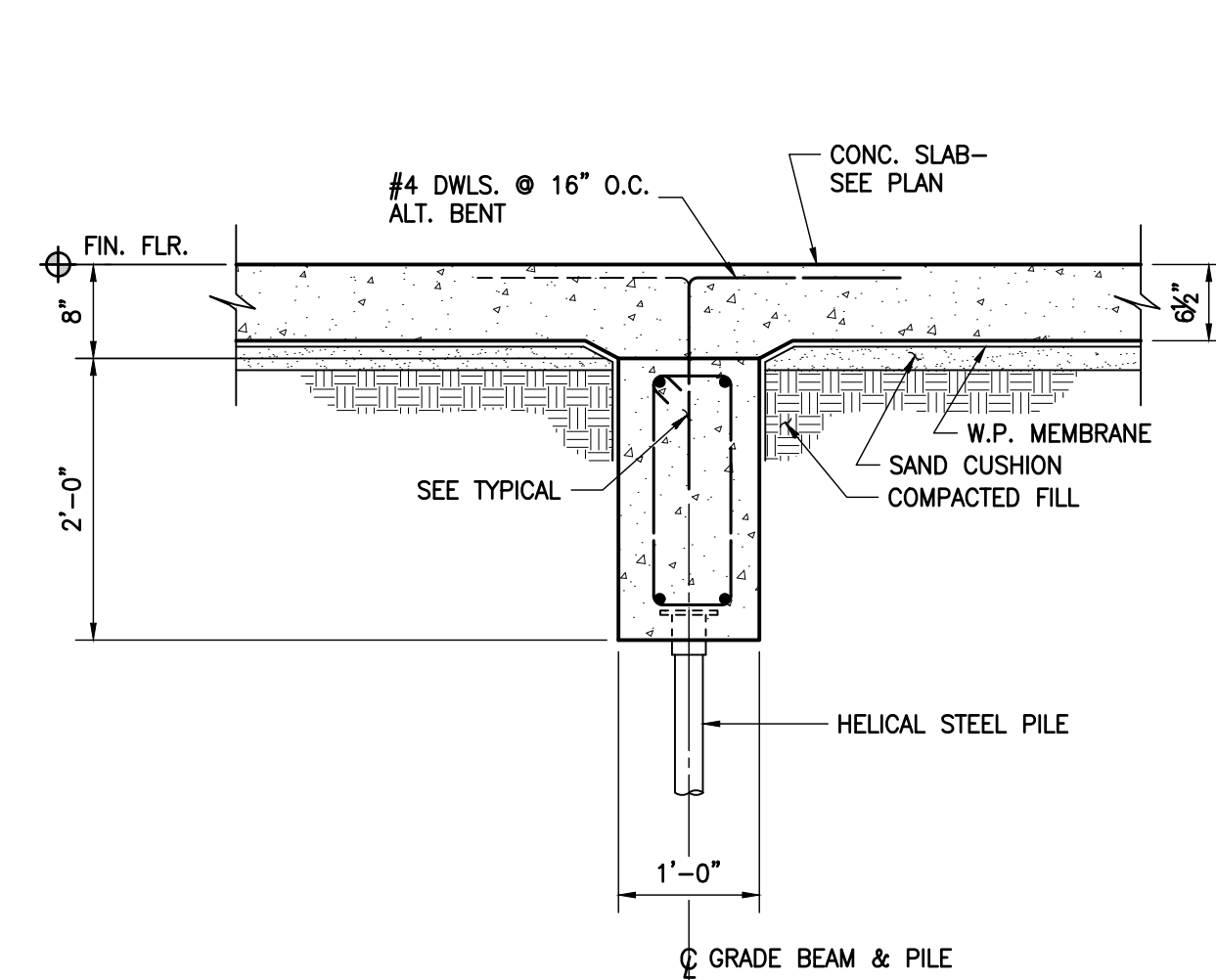

SECTION 4
SCALE: 3/4"=1'-0"

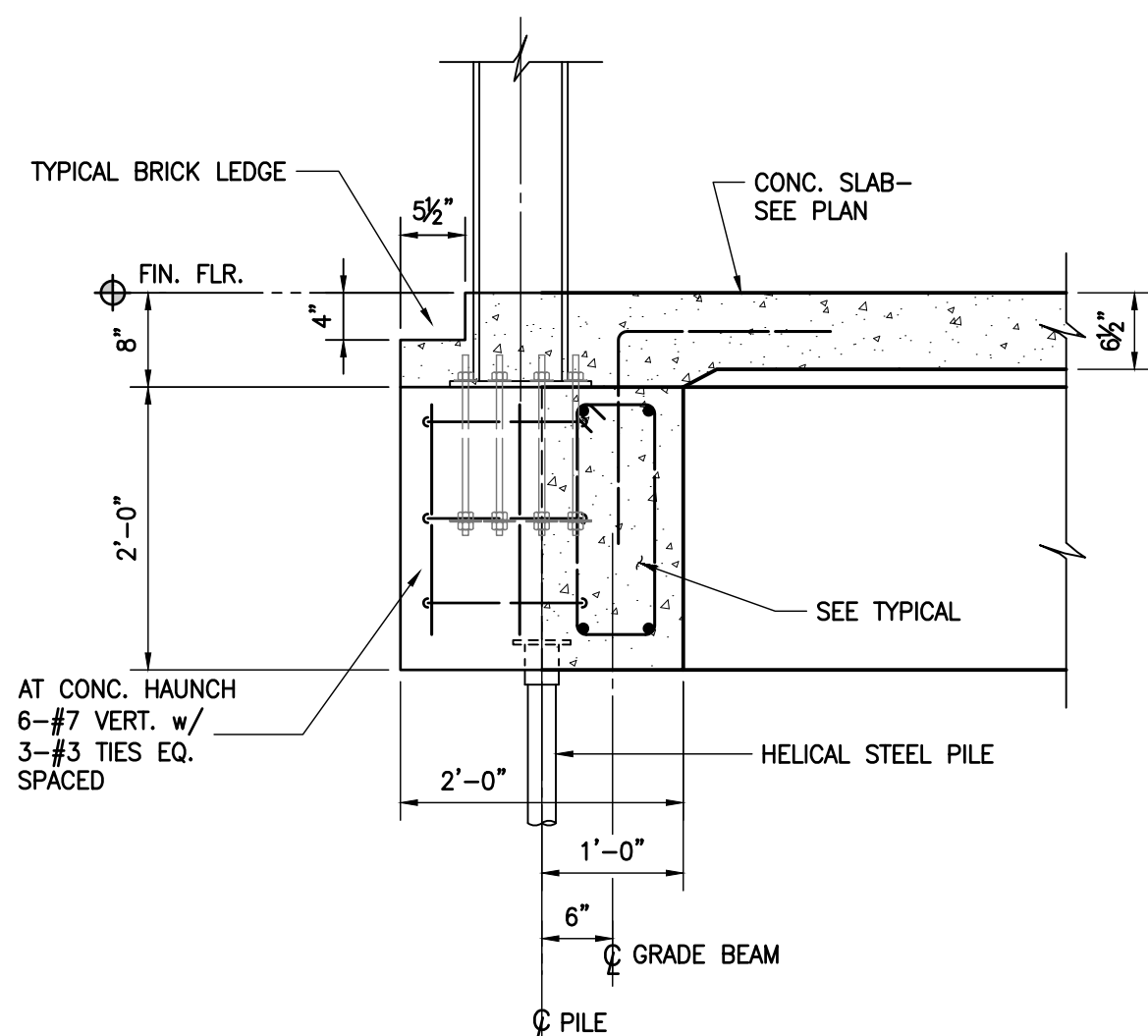

SECTION 5
SCALE: 3/4"=1'-0"

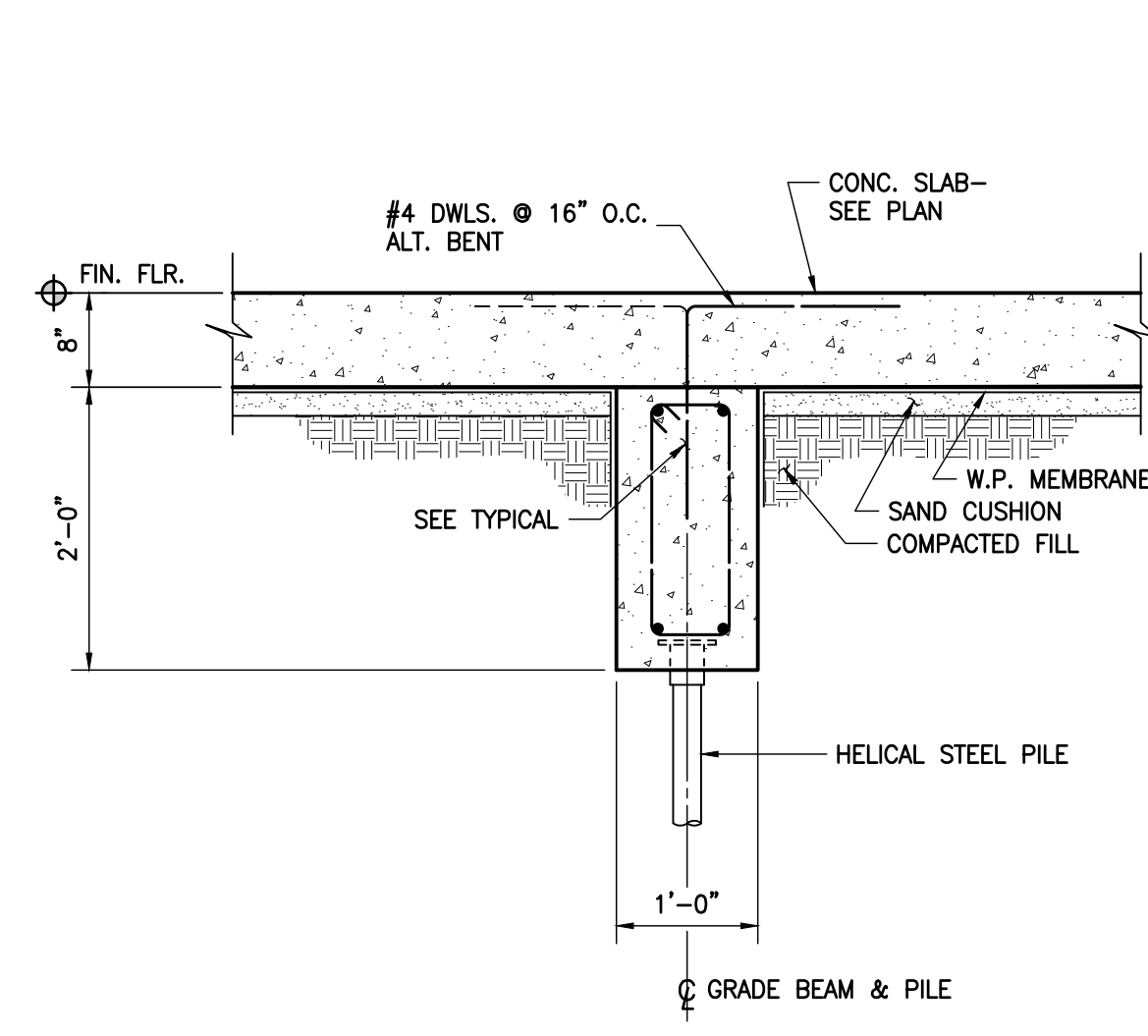

SECTION 6
SCALE: 3/4"=1'-0"

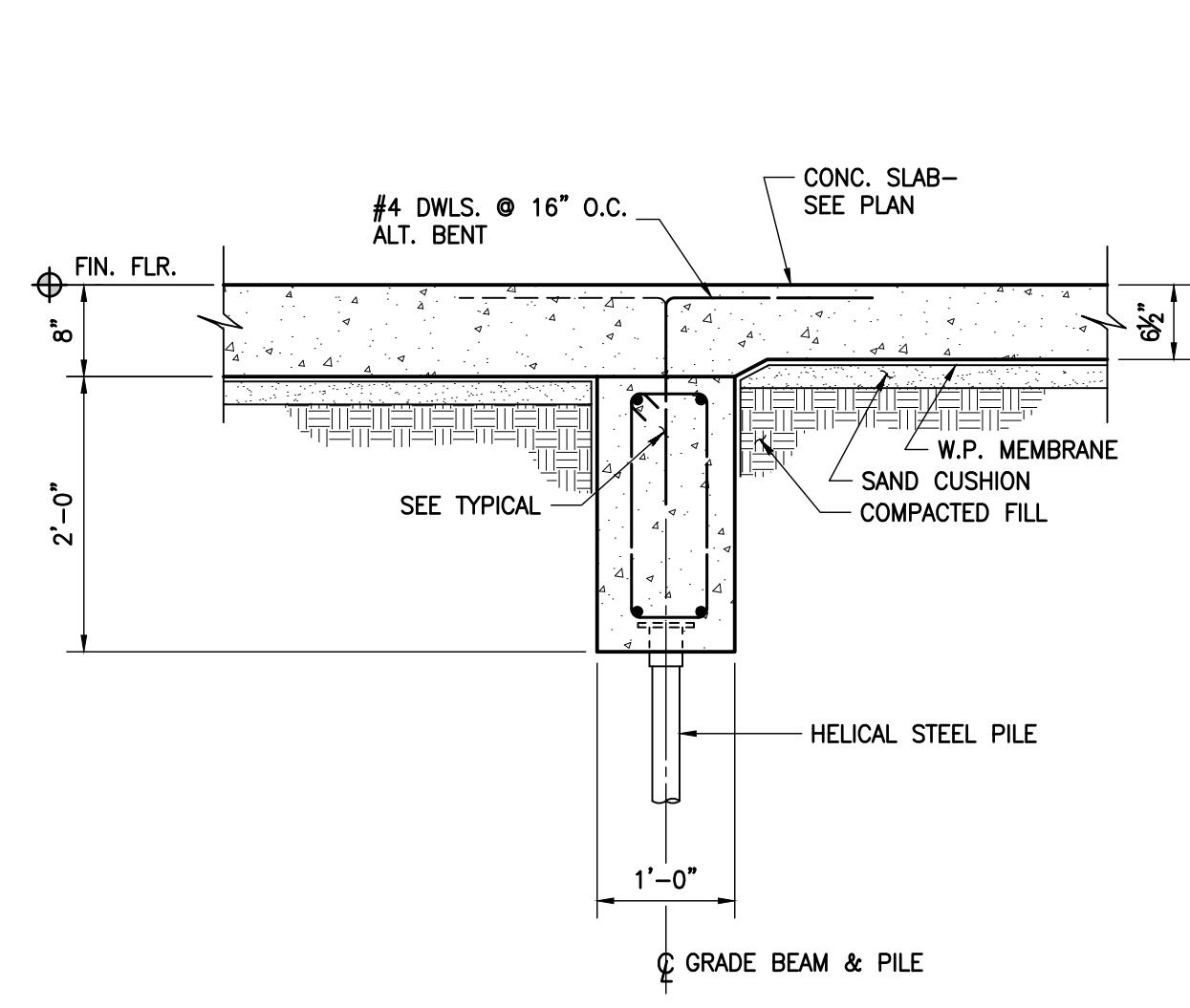

SECTION 7
SCALE: 3/4"=1'-0"

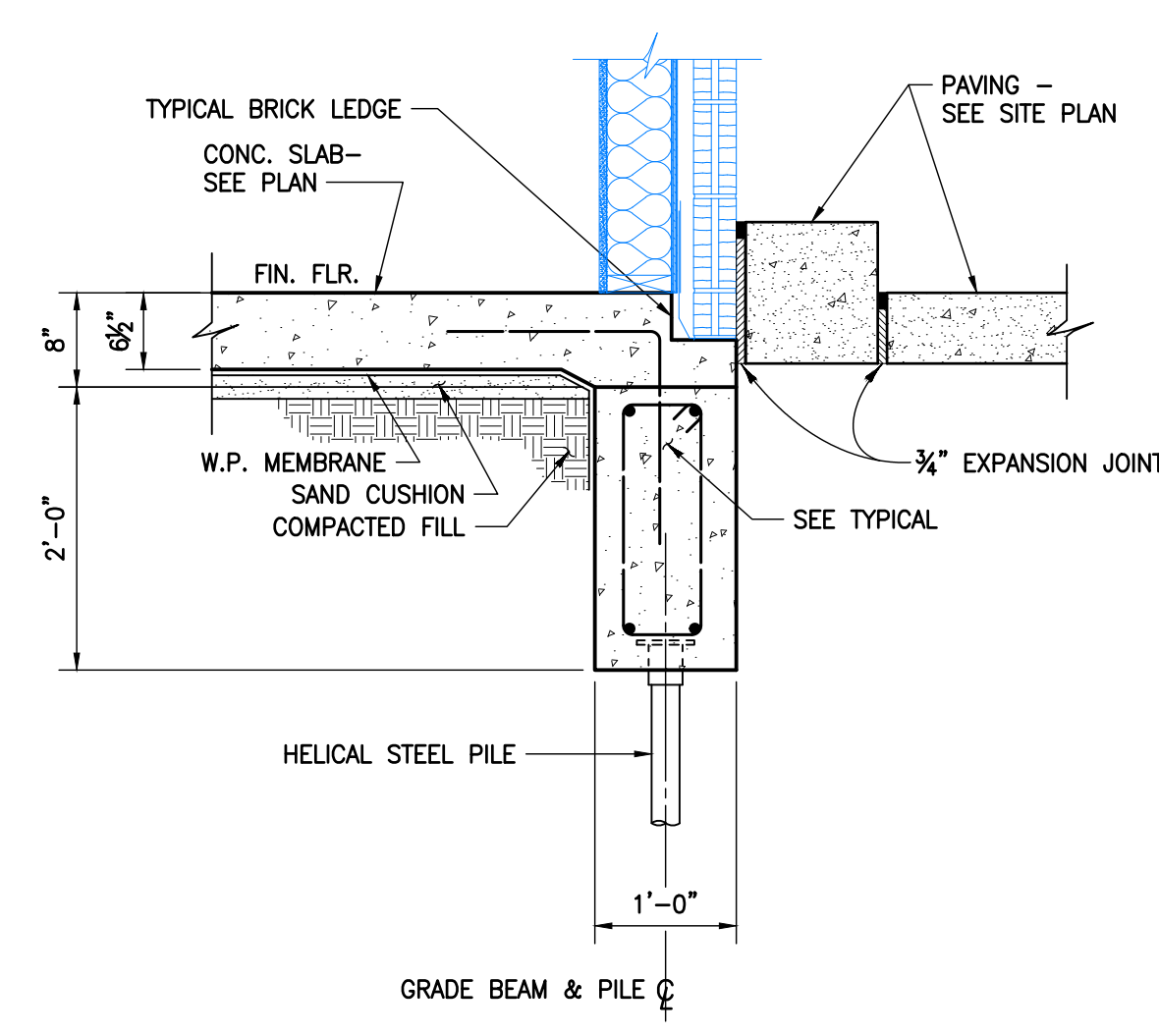

SECTION 8
SCALE: 3/4"=1'-0"

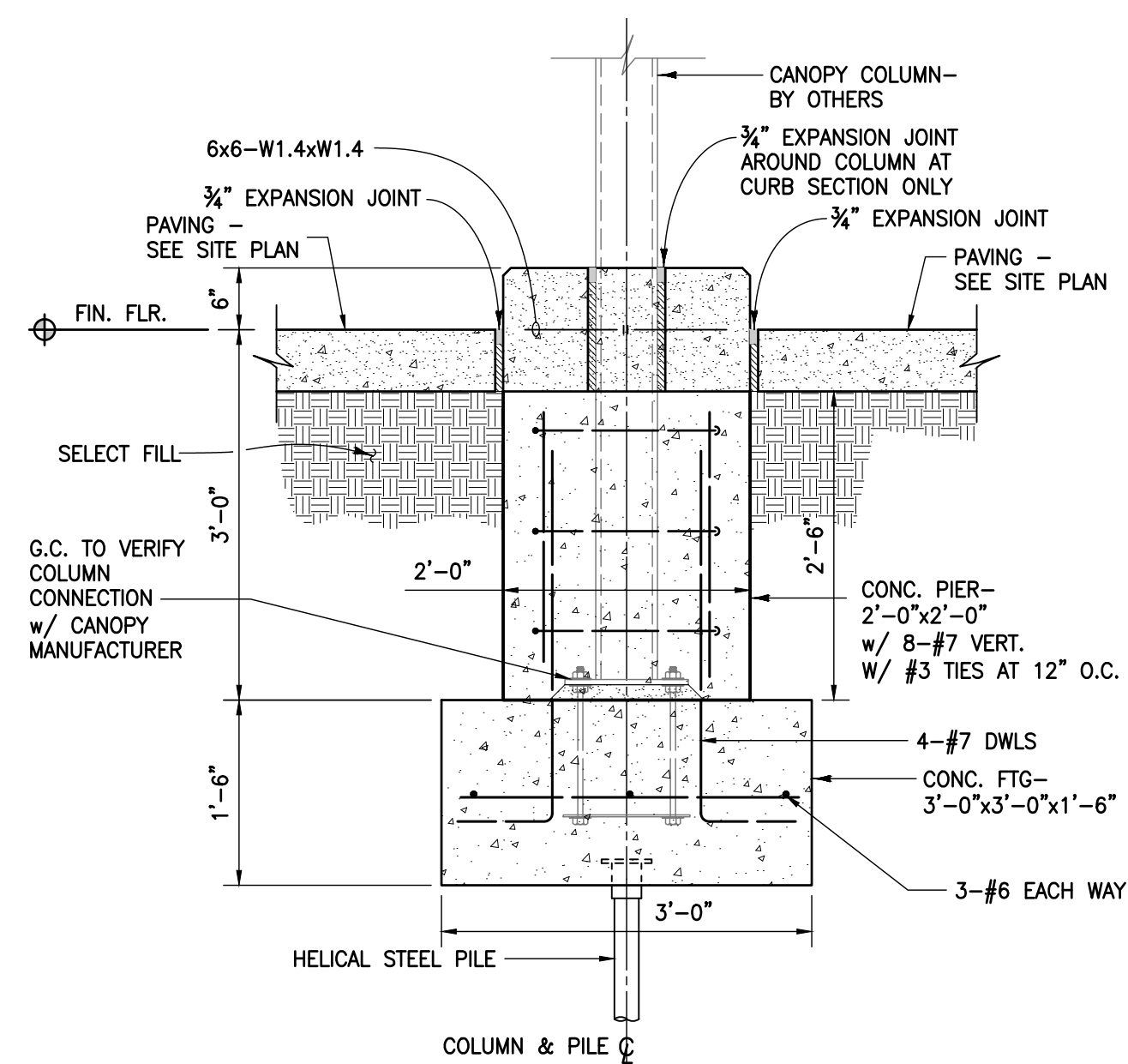

SECTION 9
SCALE: 3/4"=1'-0"

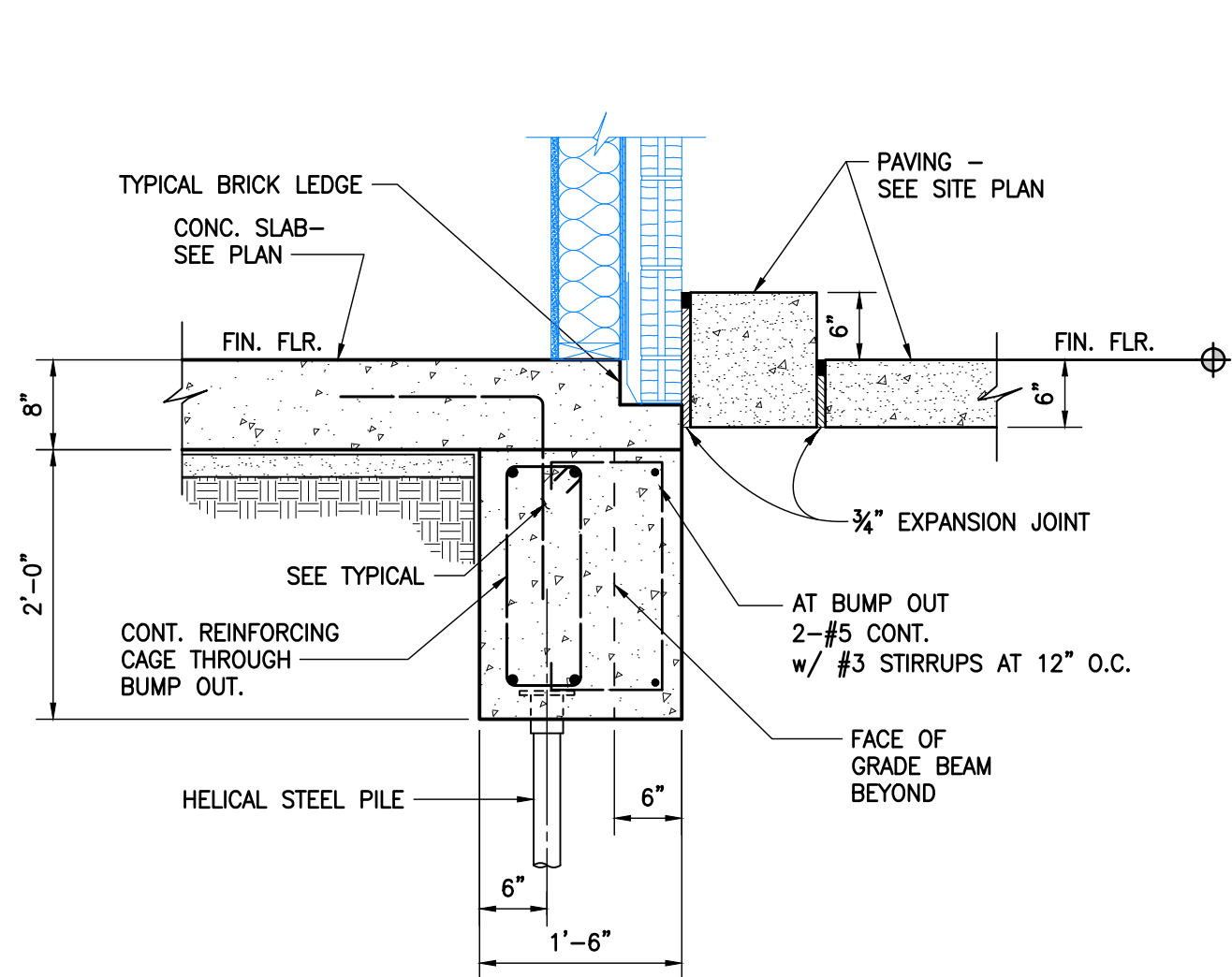

SECTION 10
SCALE: 3/4"=1'-0"

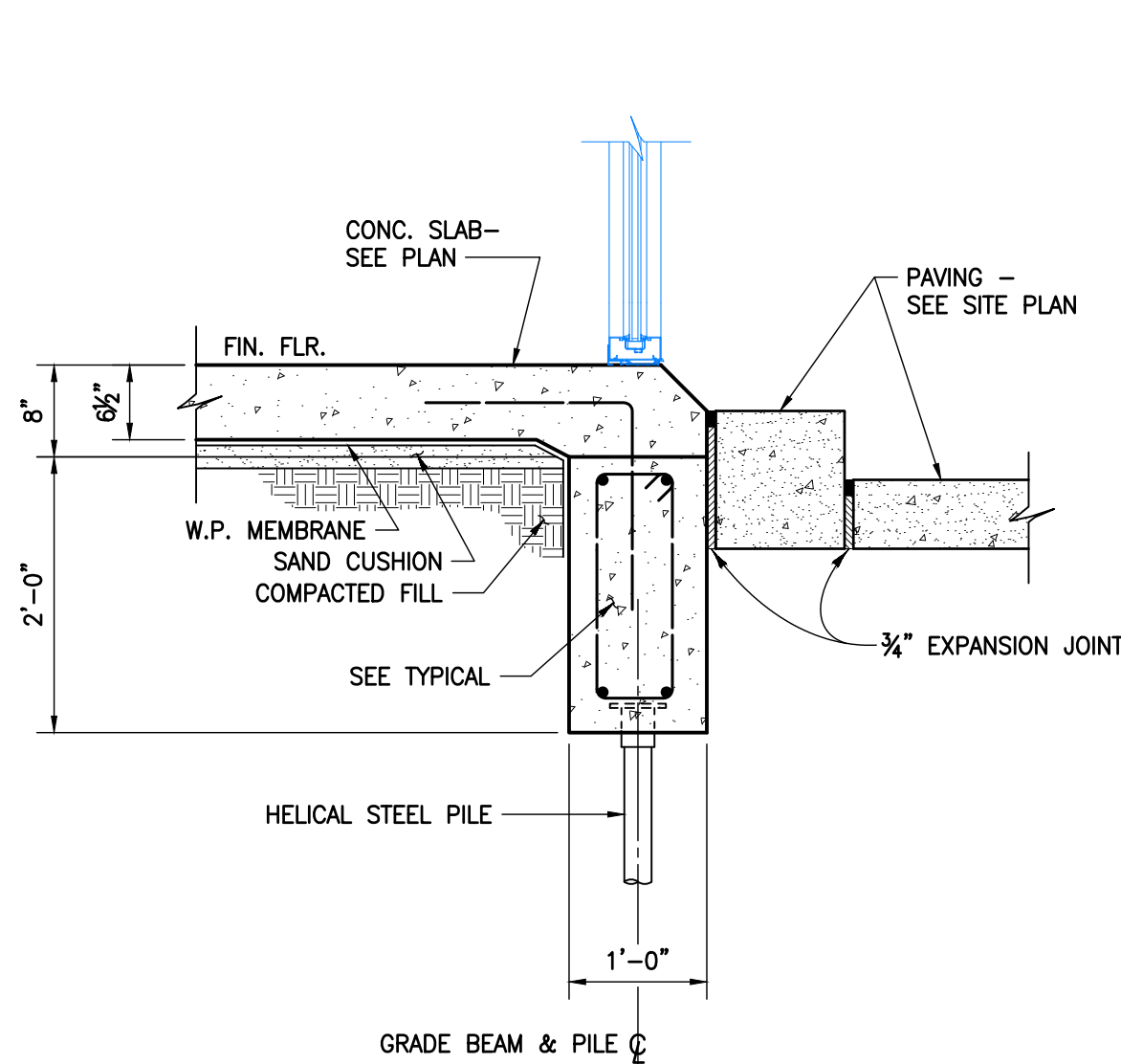

SECTION 11
SCALE: 3/4"=1'-0"

BLUDOT
ENGINEERING
P.O. Box 286
Baton Rouge, Louisiana 70806
Voice: 504-402-6640
Fax: 504-387-6607
www.bludotengineering.com

ASHE | BROUSSARD | WEINZITTE
ARCHITECTS

This drawing and design are the property of Ashe Broussard Weinzittle Architects. They are submitted on the condition that they are not to be used, reproduced, or copied in whole or in part, or used for furnishing information to others, without the prior written consent of Ashe Broussard Weinzittle Architects. All common law rights of copyright and otherwise are hereby specifically reserved.

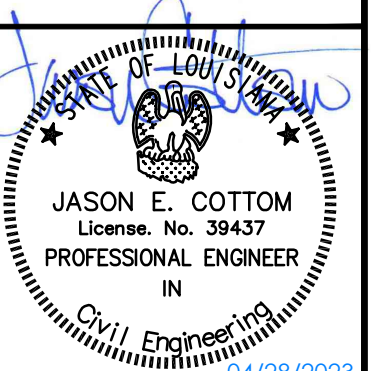

04/28/2023

REVISIONS

| revision | description | date |
|----------|-------------|------|
| 1 | | |
| 2 | | |
| 3 | | |

RED RIVER BANK
1918 Veterans Boulevard
Metairie, Louisiana 70005

sheet contents

FOUNDATION SECTIONS

S4.0

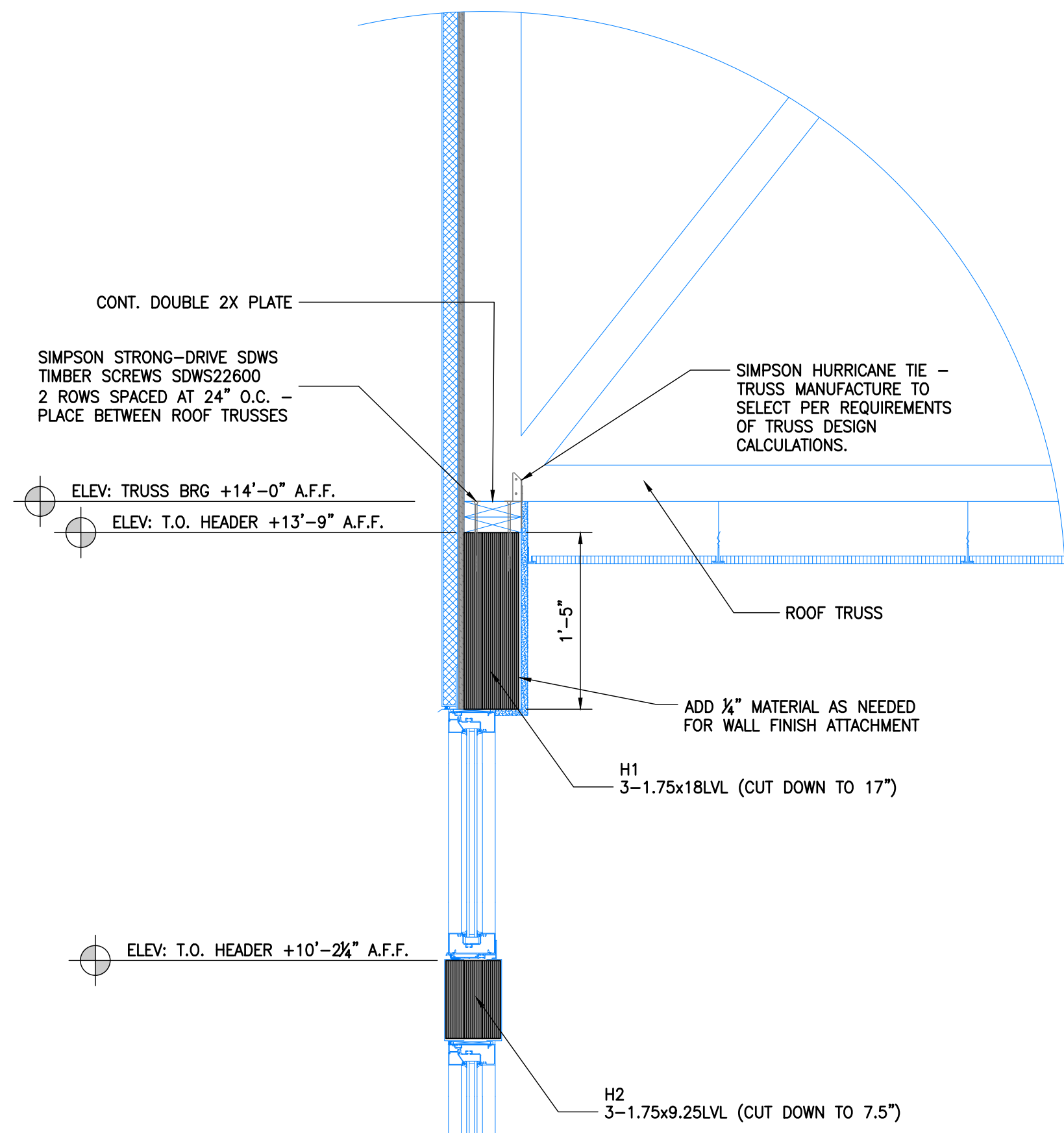

TYPICAL EXTERIOR WALL HEADER DETAIL
SCALE: 1" = 1'-0"

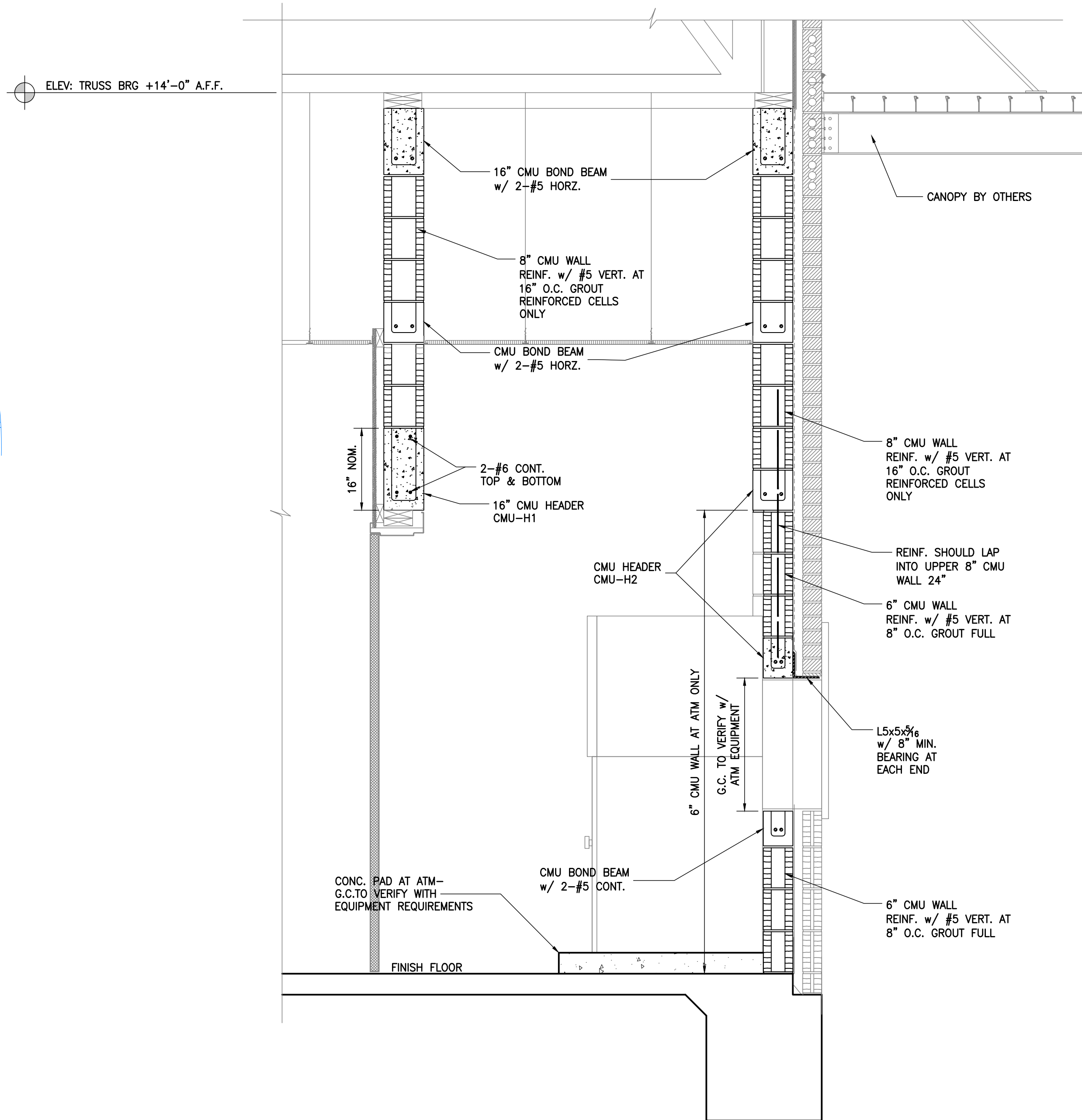

TYPICAL WALL SECTION AT ATM
SCALE: 3/4" = 1'-0"

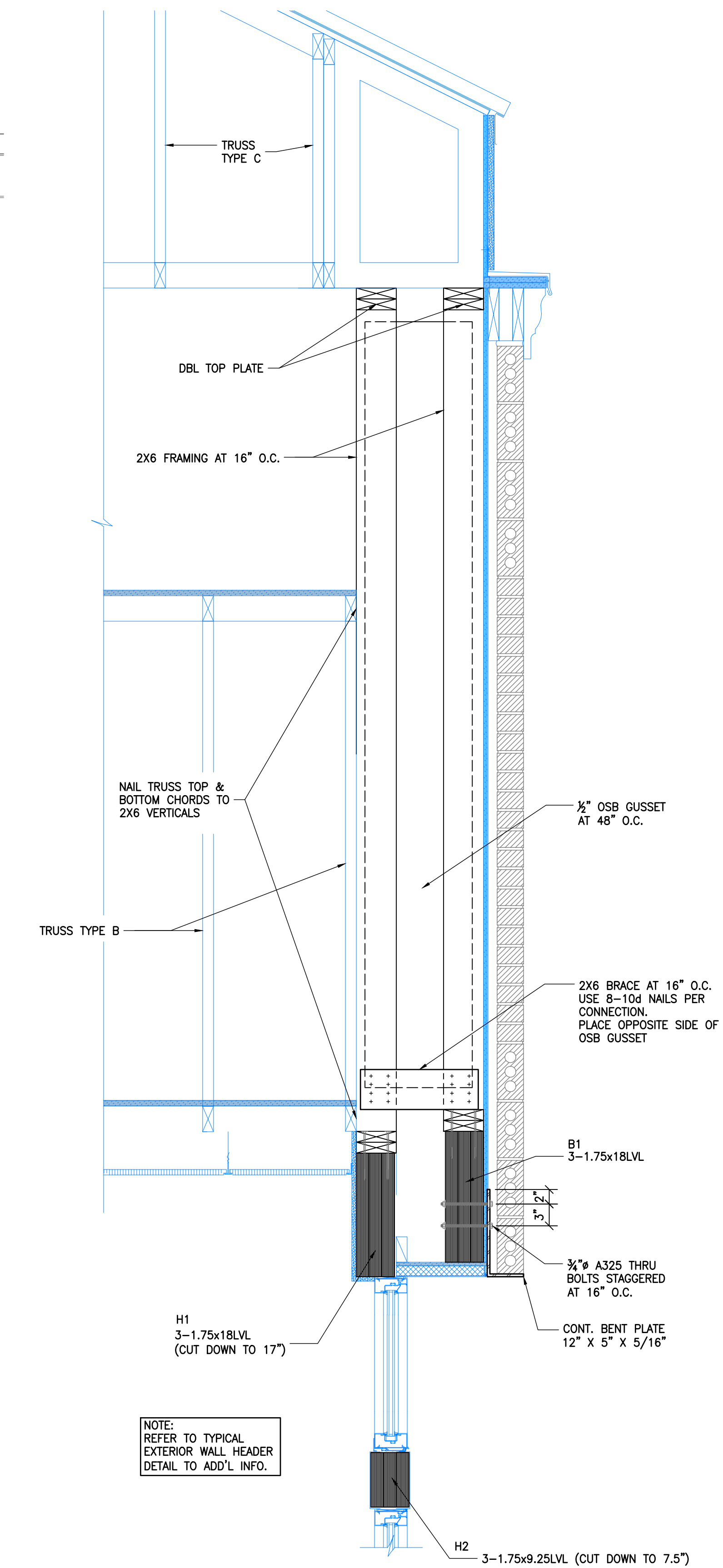

SECTION 1
SCALE: 1" = 1'-0"

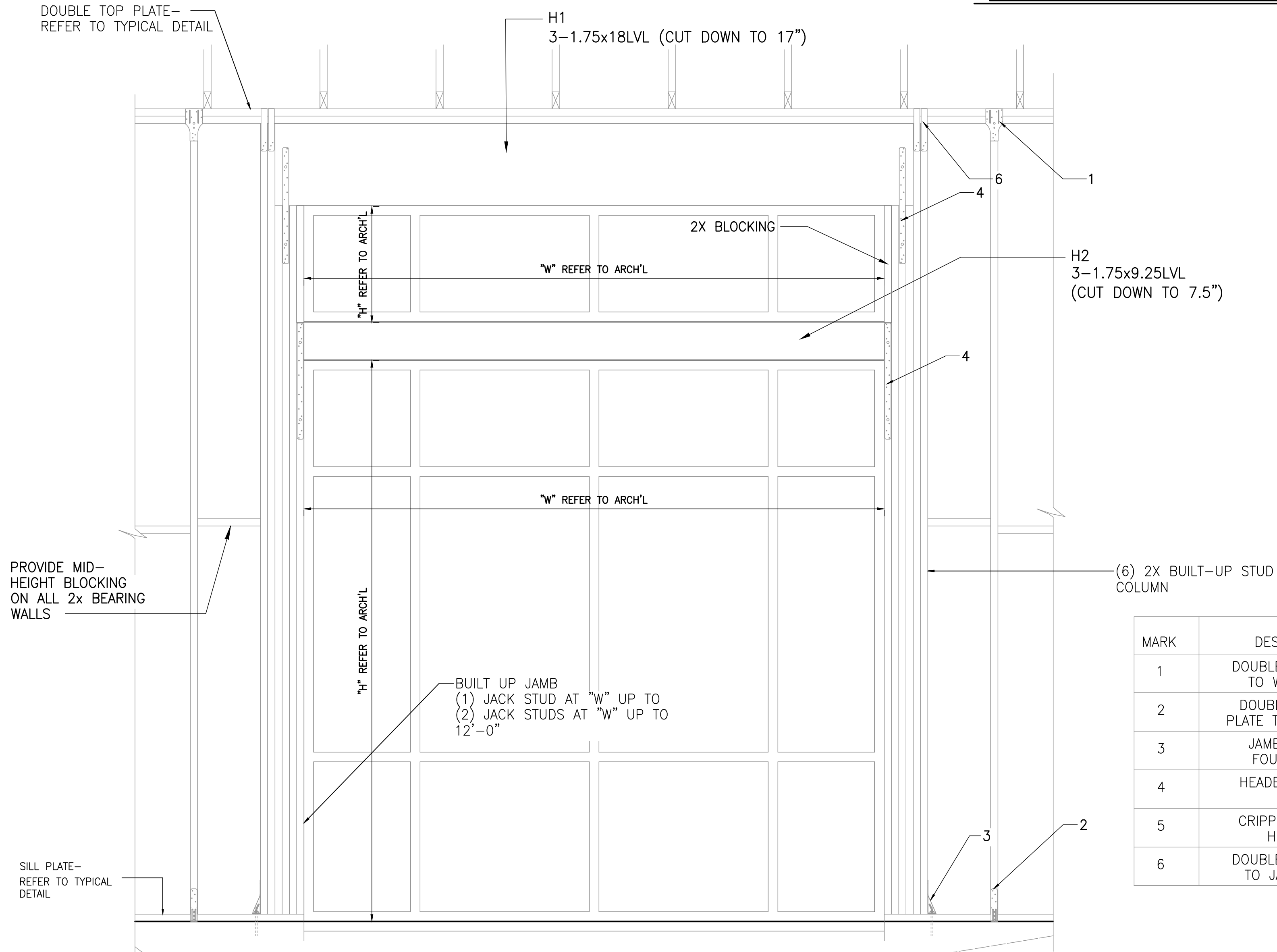

TYPICAL STOREFRONT OPENING AT EXTERIOR WOOD FRAMED WALL

| MARK | DESCRIPTION | SIMPSON CONNECTOR | |
|------|----------------------------------|--|--|
| 1 | DOUBLE TOP PLATE TO WALL STUD | SP2 | TYPICAL AT EACH STUD |
| 2 | DOUBLE BOTTOM PLATE TO WALL STUD | SSP | TYPICAL AT EACH STUD |
| 3 | JAMB PACK TO FOUNDATION | DTT2Z-SDS2.5 (UP TO 6'-0" MAX OPENING) | HOU4-SDS2.5 (UP TO 12'-0" MAX OPENING) |
| 4 | HEADER TO JACK STUD | MSTA24 EACH STUD (UP TO 6'-0" MAX OPENING) | (2) MSTA24 (UP TO 12'-0" MAX OPENING) |
| 5 | CRIPPLE STUD TO HEADER | SP2 | TYPICAL AT EACH STUD |
| 6 | DOUBLE TOP PLATE TO JAMB STUDS | SP4 | TYPICAL AT EACH STUD |

| | |
|-------------|--------------------------|
| MEMBER MARK | H1 HIGH |
| MEMBER SIZE | 3-1.75x18 LVL (CUT DOWN) |
| CONNECTORS | SDW22500 |
| A MINIMUM | 1 1/2" |
| B MINIMUM | 6" |
| C | 15" |
| D | 12" |

| | |
|-------------|----------------------------|
| MEMBER MARK | H2 LOW |
| MEMBER SIZE | 3-1.75x9.25 LVL (CUT DOWN) |
| CONNECTORS | SDW22500 |
| A MINIMUM | 1 1/2" |
| B MINIMUM | 6" |
| C | 4 1/4" |
| D | 12" |

LV L CONNECTION DETAILS

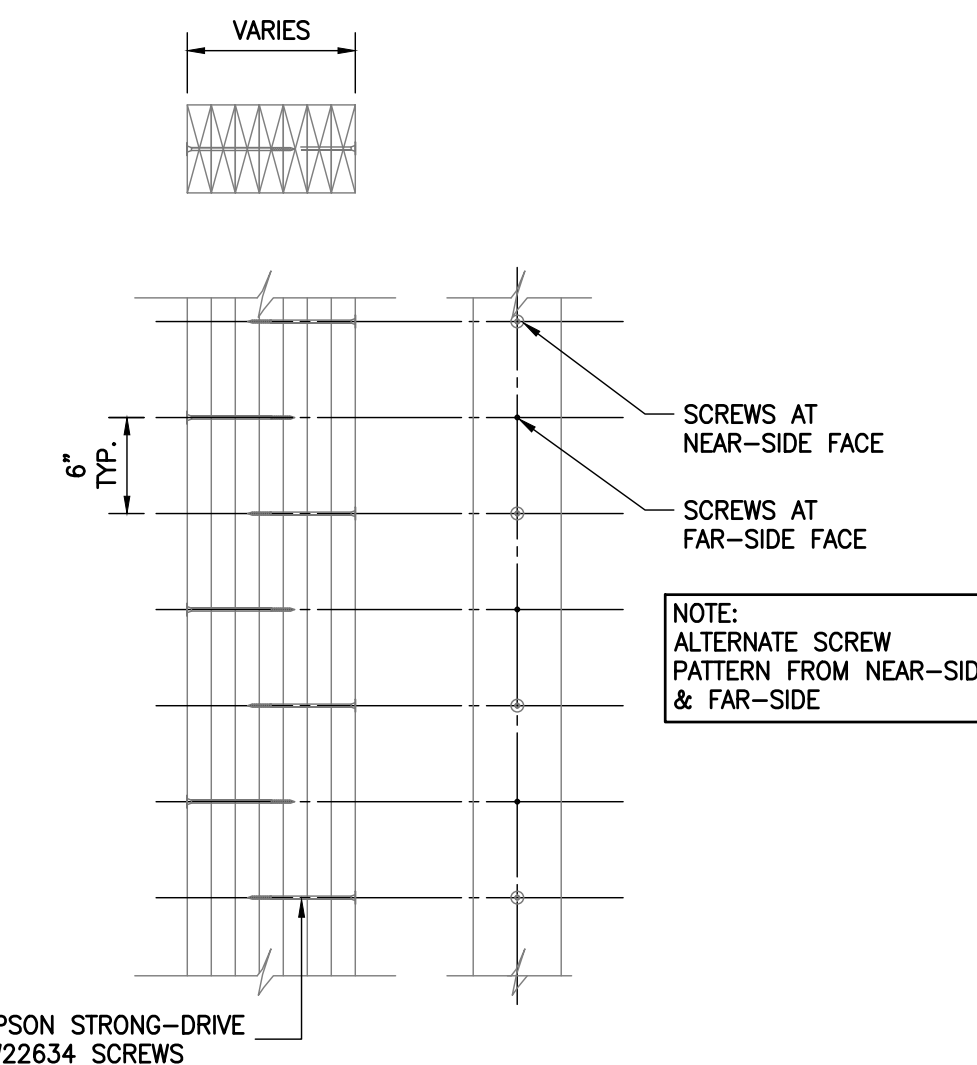

BUILT-UP STUD COLUMN CONNECTION DETAIL
SCALE: 1" = 1'-0"

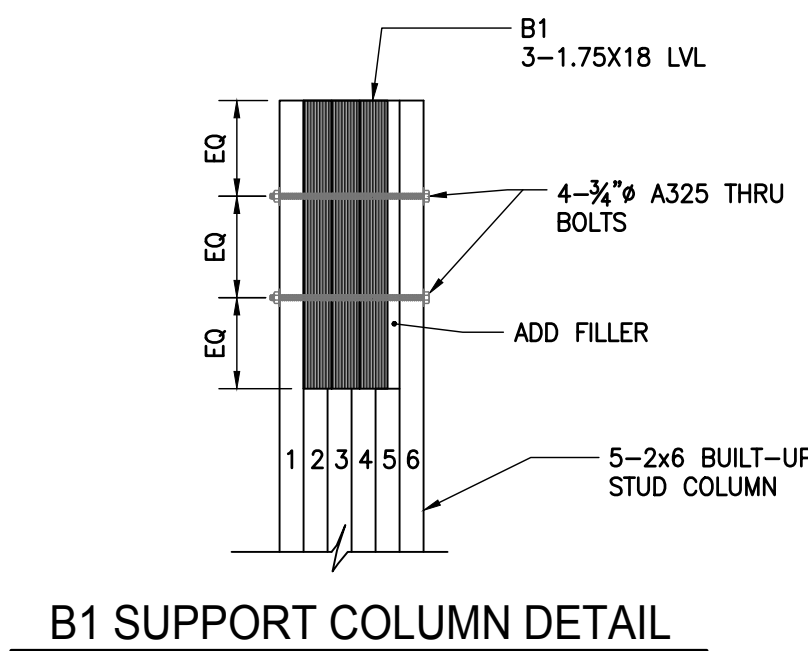

B1 SUPPORT COLUMN DETAIL

BLUDOT ENGINEERING
P.O. Box 386
Baton Rouge, Louisiana 70806
Voice: 504.402.6640
Fax: 504.383.6607
www.bludotengineering.com

ASHE | BROUSSARD | WEINZITTE ARCHITECTS

This drawing and design are the property of Ashe Broussard Weinzittle Architects. They are submitted on the condition that they are not to be used, reproduced, or copied in whole or in part, or used for furnishing information to others, without the prior written consent of Ashe Broussard Weinzittle Architects. All common law rights of copyright and otherwise are hereby specifically reserved.

JASON E. COTTOM
Professional Engineer
License No. 39437
April 2023

| REVISIONS | | |
|---|-------------|-------------------------|
| revision | description | date |
| | - | - |
| | - | - |
| | - | - |
| | | project no. 2021.53 |
| RED RIVER BANK 1918 Veterans Boulevard Metairie, Louisiana 70005 | | drawn by J.E.C. |
| | | checked J.E.C. |
| | | project date April 2023 |
| | | drawing no. |
| sheet contents | | |
| FRAMING SECTIONS | | \$5.0 |

GENERAL:

- FOUNDATION:

SPECIAL INSPECTION NOTES:

1. SPECIAL INSPECTIONS ARE REQUIRED FOR CONCRETE CONSTRUCTION AS REQUIRED IN CHAPTER 17 OF THE IBC 2021. ALL EFFECTIVE ADDENDUMS AND/OR REVISIONS TO THIS CHAPTER SHALL BE CONSIDERED.
2. AN AGENCY QUALIFIED IN SPECIAL INSPECTIONS AND ACCEPTABLE TO THE BUILDING CODE OFFICIAL SHALL BE ENGAGED TO DO THE SPECIAL INSPECTION WORK.
3. THE CONTRACTOR SHALL COORDINATE AND SCHEDULE THE WORK TO ALLOW REQUIRED SPECIAL INSPECTIONS WITHOUT DELAYING THE PERFORMANCE OF THE WORK. THE CONTRACTOR SHALL PROVIDE A MINIMUM OF 48 HOURS ADVANCE NOTICE TO SPECIAL INSPECTORS.
4. SPECIAL INSPECTION OF ALL CONCRETE CONSTRUCTION SHALL MEET THE VERIFICATION AND INSPECTION REQUIREMENTS OF IBC 2021 TABLE 1705.3.

CONCRETE:

1. ALL STRUCTURAL CONCRETE SHALL BE CLASSIFIED AS NORMAL WEIGHT CONCRETE WITH A UNIT WEIGHT OF 145 LBS./CU. FT. CONCRETE MEMBERS SHALL NOT BE LOADED UNTIL THE SPECIFIED CONCRETE STRENGTH HAS BEEN ACHIEVED. AT THE CONTRACTOR'S OPTION, HIGHER STRENGTH CONCRETE MAY BE SUPPLIED TO ACCELERATE SCHEDULE.
2. MINIMUM CONCRETE 28 DAY COMPRESSIVE STRENGTH AND SLUMP:

| | STRENGTH: | SLUMP: |
|--------------------------|-----------|-----------|
| | | MIN./MAX. |
| GRADE BEAMS | 3000 psi | 3IN./5IN. |
| SLABS ON GRADE | 3000 psi | 2IN./4IN. |
| ALL OTHER CONCRETE | 3000 psi | 3IN./5IN. |
3. CONCRETE MIX DESIGNS FROM THE CONCRETE SUPPLIER AND TEST RESULTS FROM THE TESTING LAB SHALL BE SUBMITTED TO THE ARCHITECT/ENGINEER FOR EVALUATION AND APPROVAL.
4. ALL CAST-IN-PLACE CONCRETE WORK SHALL BE IN ACCORDANCE WITH ACI 301, LATEST EDITION.
5. ALL DETAILING, FABRICATION AND INSTALLATION OF STEEL REINFORCEMENT SHALL BE IN ACCORDANCE WITH ACI 315 AND ACI 318 (LATEST EDITIONS).
6. CONCRETE REINFORCING: REINFORCING STEEL SHALL BE DEFORMED BARS CONFORMING TO ASTM A615, GRADE 60 BARS.
7. MINIMUM COVERAGE ON REINFORCING STEEL:

| | | |
|-----------------------------------|--------|------------------|
| CONCRETE CAST AGAINST EARTH | 3" | CLEAR TO STIRRUP |
| CONCRETE CAST AGAINST FORMS | 2" | CLEAR TO STIRRUP |
| GRADE BEAMS | 3/4" | TOP, 3" BOTTOM, |
| | 1-1/2" | ON FORMED SIDES |
| TOP OF SUSPENDED SLABS | 3/4" | |
| BOTTOM OF SUSPENDED SLABS | 1-1/2" | |

CONCRETE MIX DESIGNS FROM THE CONCRETE SUPPLIER AND TEST RESULTS FROM THE TESTING LAB SHALL BE SUBMITTED TO THE ARCHITECT/ENGINEER FOR EVALUATION AND APPROVAL.

3. ALL CAST-IN-PLACE CONCRETE WORK SHALL BE IN ACCORDANCE WITH ACI 301, LATEST EDITION.
4. ALL DETAILING, FABRICATION AND INSTALLATION OF STEEL REINFORCING SHALL BE IN ACCORDANCE WITH ACI 315 AND ACI 318 (LATEST EDITIONS).
5. CONCRETE REINFORCING: REINFORCING STEEL SHALL BE DEFORMED BARS CONFORMING TO ASTM A615, GRADE 60 BARS.
6. MINIMUM COVERAGE ON REINFORCING STEEL:

| | | |
|-----------------------------------|--------|------------------|
| CONCRETE CAST AGAINST EARTH ----- | 3" | CLEAR TO STIRRUP |
| CONCRETE CAST AGAINST FORMS ----- | 2" | CLEAR TO STIRRUP |
| GRADE BEAMS ----- | 3/4" | TOP, 3" BOTTOM, |
| | 1-1/2" | ON FORMED SIDES |
| TOP OF SUSPENDED SLABS ----- | 3/4" | |
| BOTTOM OF SUSPENDED SLABS ----- | 1-1/2" | |
7. GRADE BEAMS SHALL BE ON SIZE AND WITH REINFORCEMENT AS INDICATED ON PLANS. DETAIL REINFORCING AND PROVIDE CORNER BARS AT GRADE-BEAM INTERSECTIONS TO MATCH HORIZONTAL REINFORCING. SPLICE BOTTOM REINFORCING WHEN NECESSARY OVER SUPPORTS. SPLICE TOP REINFORCING WHEN NECESSARY AT MID-SPAN. ALL SPLICES SHALL BE IN ACCORDANCE WITH THE ACI 318 AND THE TYPICAL DETAILS CONTAINED ON THE DRAWINGS.
8. EARTH FORMED GRADE BEAMS ARE NOT ALLOWED.
9. SLABS ON GRADE: SLABS ON GRADE SHALL BE OF THE THICKNESS AND WITH REINFORCEMENT AS SHOWN ON DRAWINGS. APPLY CURING COMPOUND IN ACCORDANCE WITH THE SPECIFICATIONS AND MANUFACTURER'S RECOMMENDATIONS. SLAB REINFORCING SHALL BE CENTERED IN SLAB. CARE SHALL BE TAKEN TO MAINTAIN SLAB REINFORCEMENT POSITION DURING PLACING OPERATION.
10. UNLESS NOTED OTHERWISE, PROVIDE 90 DEGREE CORNERS AT ALL EXPOSED EDGES AND CORNERS.

REINFORCING STEEL:

1. ALL REINFORCING STEEL SHALL BE NEW BILLET, ASTM A615 GRADE 60 DEFORMED DOMESTIC STEEL. ALL DETAILING, FACING, PLACING AND SUPPORTING SHALL BE IN ACCORDANCE WITH ACI 318 AND CRSI.
2. ALL DOWELS SHALL BE THE SAME SIZE AND SPACING AS ADJOINING MAIN BEAMS (MIN. LAP 18" DIA.), UNLESS NOTED OR DETAILD OTHERWISE. THE MINIMUM SPACE OF ALL CONTINUING BEAMS SHALL BE 40 BAR DIA. (2'-0" MIN.). PROVIDE OUTSIDE CORNER BARS IN ALL BEAMS. BARS SHALL BE SAME SIZE AS MAIN BEAM BARS; LAP 30 BAR DIA.
3. CLEAR MINIMUM COVERAGE OF CONCRETE OVER REINFORCING BARS SHALL BE AS FOLLOWS:

| | |
|-------------------------------------|--------|
| CONCRETE PLACED AGAINST EARTH ----- | 3" |
| FORMED CONCRETE AGAINST EARTH ----- | 1 1/2" |
| BEAMS TO TIES/STIRRUPS ----- | 1 1/2" |
4. ALL REINFORCING BARS, BOLTS, DOWELS, INSERTS, ETC. SHALL BE RIGIDLY SECURED IN POSITION PRIOR TO PLACING CONCRETE.
5. CONTRACTOR SHALL SUBMIT COMPLETE SHOP AND PLACING DRAWINGS AND OBTAIN APPROVAL PRIOR TO FABRICATION.

TIMBER FRAMING:

1. SAWN TIMBER MEMBERS SHALL CONFORM TO THE REQUIREMENTS OF THE AMERICAN INSTITUTE OF TIMBER CONSTRUCTION STANDARDS, A.I.T.C. LATEST EDITION.
2. SAWN LUMBER SHALL BE #2 K.D. SOUTHERN YELLOW PINE, MOISTURE CONTENT 15%.
3. ALL TIMBER MEMBERS IN CONTACT WITH CONCRETE OR MASONRY SHALL BE PRESSURE TREATED TO A WATER BORNE TREATMENT TO A NET RETENTION OF 0.3 POUNDS PER CUBIC FOOT.
4. ROOF SHEATHING SHALL BE 3/4" ORIENTED STRAND BOARD (OSB) OR 22/32" PLYWOOD. REFER TO TYPICAL DETAIL FOR NAILING PATTERN. BLOCK ALL PANEL EDGES AS REQUIRED.
5. WALL SHEATHING SHALL BE 1/2" ORIENTED STRAND BOARD (OSB) OR 15/32" PLYWOOD. SEE TYPICAL DETAIL FOR NAILING PATTERN. BLOCK ALL PANEL EDGES AS REQUIRED.
6. ALL ROOF TRUSSES SHALL BE DESIGNED BY THE FABRICATOR TO SUPPORT 10 PSF DEAD LOAD ON THE TOP CHORD AND 10 PSF DEAD LOAD ON THE BOTTOM CHORD PLUS 20 PSF LIVE LOAD ON THE TOP CHORD PLUS 5 PSF LIVE LOAD ON THE BOTTOM CHORD, PLUS WIND LOAD.
7. FABRICATOR SHALL SUBMIT CALCULATIONS WITH SHOP DRAWINGS SEALED BY A PROFESSIONAL ENGINEER REGISTERED IN THE STATE OF LOUISIANA TO THE ARCHITECT FOR REVIEW PRIOR TO FABRICATION OF TRUSSES.
8. TRUSS DIMENSIONS SHOWN ARE FOR ESTIMATING PURPOSES ONLY AND ARE NOT TO BE USED FOR FABRICATION. FABRICATOR SHALL BE RESPONSIBLE FOR ACTUAL DIMENSIONS OF TRUSSES.
9. TRUSS CONNECTIONS TO LOAD BEARING WALLS SHALL BE DESIGNED BY TRUSS MANUFACTURER.
10. BUILT-UP STUD COLUMNS AT EDGES OF ALL OPENINGS 3 MIN - UNLESS NOTED OTHERWISE.

STRUCTURAL STEEL:

1. ALL WIDE FLANGE SECTIONS SHALL BE ASTM A992. ALL ANGLES, AND PLATES SHALL BE ASTM A36. ALL STRUCTURAL STEEL PIPE SHALL BE ASTM A53 GRADE B. ALL HOLLOW STRUCTURAL STEEL TUBE SECTIONS SHALL BE ASTM A500 GRADE B.
2. STRUCTURAL STEEL SECTIONS SHALL BE DESIGNED, DETAILED FABRICATED AND ERECTED IN ACCORDANCE WITH THE AISC "MANUAL OF STEEL CONSTRUCTION", ALLOWABLE STRESS DESIGN, LATEST EDITION. ALL LOADS SPECIFIED ON THE DRAWINGS ARE SERVICE LOADS.
3. ALL BOLTED CONNECTIONS FOR STRUCTURAL STEEL SHALL USE MIN. 3/4" DIAMETER ASTM A325 HIGH STRENGTH BOLTS. CONNECTIONS SHALL BE BEARING TYPE WITH THREADS ALLOWING FULL SHEAR.
4. ALL STRUCTURAL STEEL BOLTED CONNECTIONS WITH ASTM-A325 3/4" DIAMETER BOLTS SHALL BE TIGHTENED TO ACHIEVE A MINIMUM TIGHT TORQUE FOR CALIBRATED WRENCHES OF 30,000LB-FT. THE CONTRACTOR SHALL HAVE A QUALIFIED TESTING AGENCY CHECK ALL CONNECTIONS.
5. ALL WELDS SHALL BE MADE USING E70XX LOW HYDROGEN ELECTRODES AND SHALL BE MADE IN ACCORDANCE WITH AISC AND AWS.
6. ALL STRUCTURAL STEEL SHALL BE PAINTED WITH A SHOP PRIME COAT AND FIELD RETOUCH WHERE THE SHOP COAT HAS BEEN DAMAGED DUE TO PLACING, HANDLING AND WELDING. ALL STEEL BEAMS SHALL BE FABRICATED WITH NATURAL CAMBER UP.
7. CONTRACTOR SHALL SUBMIT COMPLETE SHOP DRAWINGS AND OBTAIN APPROVAL PRIOR TO FABRICATION.

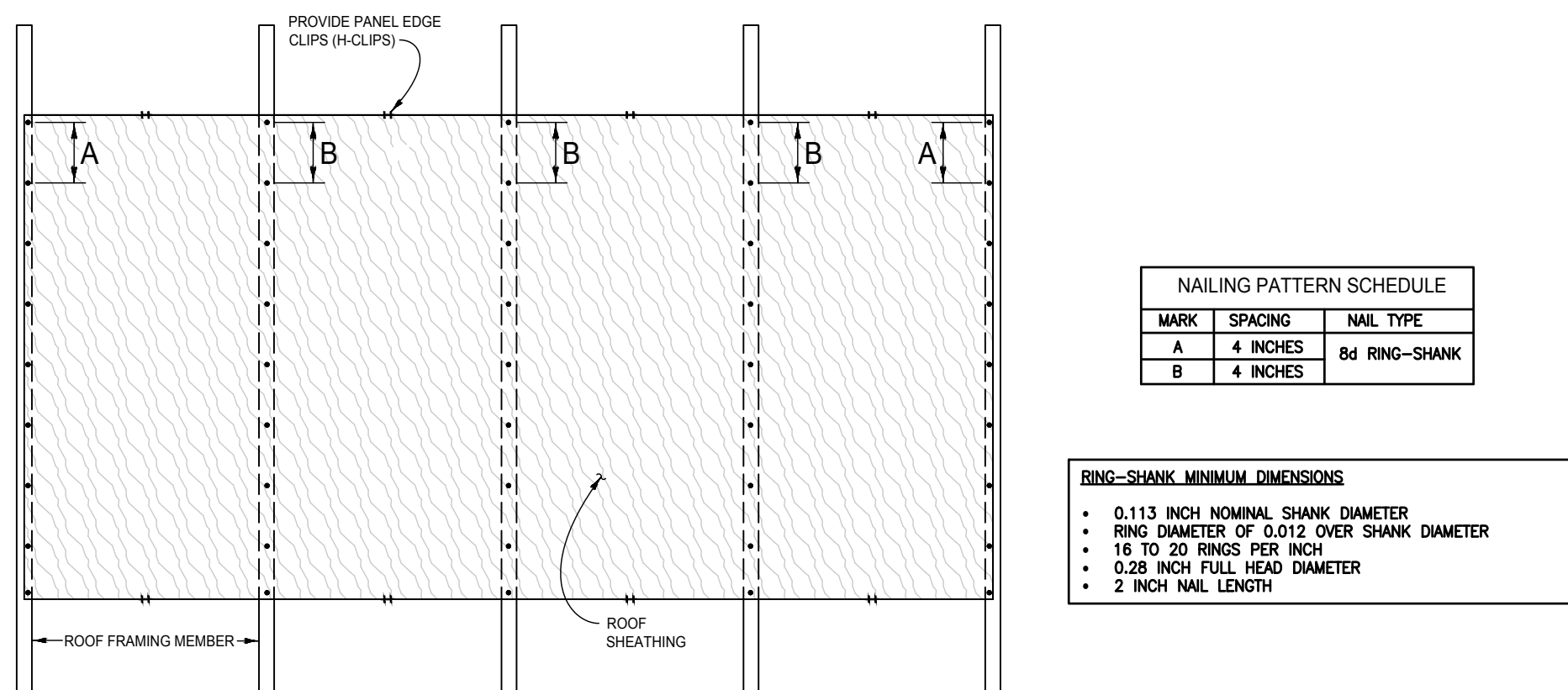

TYPICAL ROOF SHEATHING NAILING PATTERN

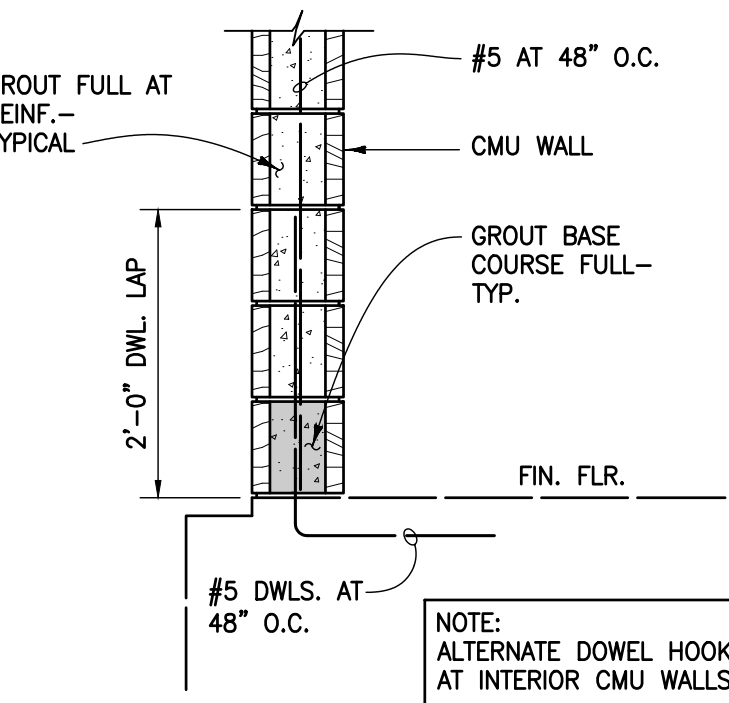

TYPICAL CMU DETAIL

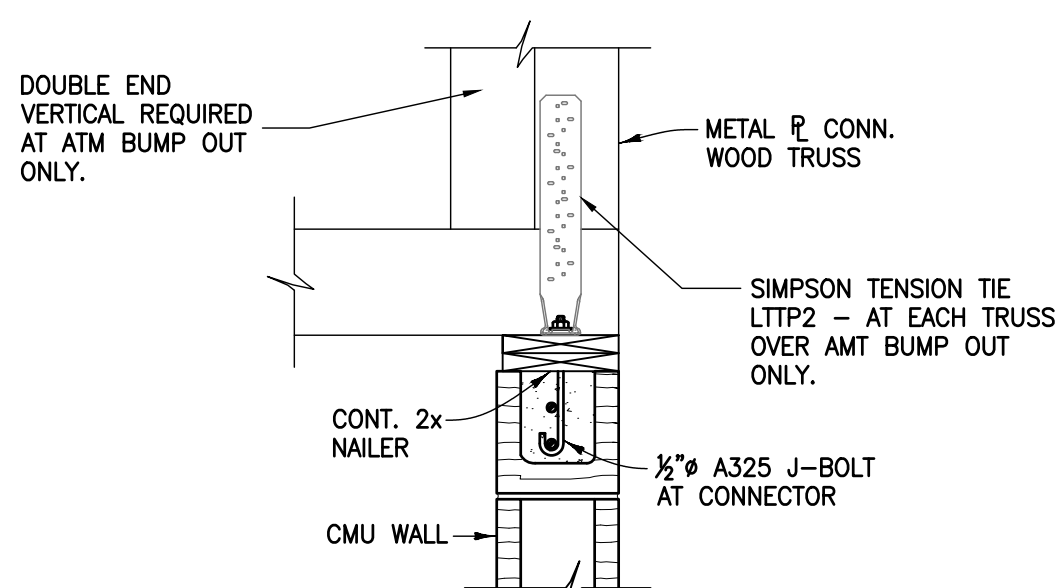

TYPICAL TRUSS TO CMU CONNECTION

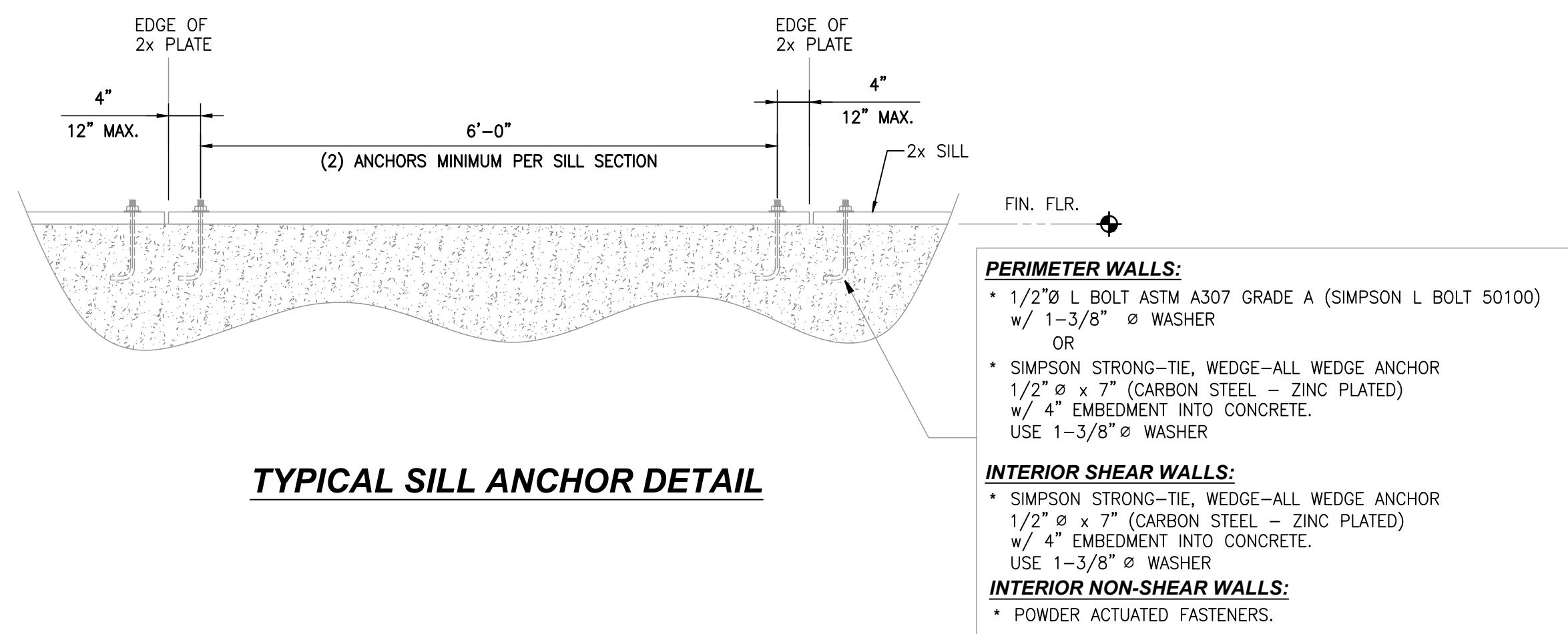

TYPICAL SILL ANCHOR DETAIL

- **PERIMETER WALLS:**
 - * 1/2" Ø L BOLT ASTM A307 GRADE A (SIMPSON L BOLT 50100)
 - w/ 1-3/8" Ø WASHER
 - OR
 - * SIMPSON STRONG-TIE, WEDGE-ALL WEDGE ANCHOR
 - 1/2" Ø x 7" (CARBON STEEL – ZINC PLATED)
 - w/ 1" EMBEDMENT INTO CONCRETE.
 - USE 1-3/8" Ø WASHER
- INTERIOR SHEAR WALLS:**
- SIMPSON STRONG-TIE, WEDGE-ALL WEDGE ANCHOR
 - 1/2" Ø x 7" (CARBON STEEL – ZINC PLATED)
 - w/ 1" EMBEDMENT INTO CONCRETE.
 - USE 1-3/8" Ø WASHER
- INTERIOR NON-SHEAR WALLS:**
- POWDER ACTUATED FASTENERS.

A PIPING DIAGRAM—UNDER COUNTER INSTANTANEOUS WATER HEATER

NOTES:

1. PROVIDE 3.0 KW @ 208V-1PH INSTANTANEOUS HEATER WITH 0.5 GPM FLOW RESTRICTION, STIEBEL ELTRON DHC 4-2 OR APPROVED EQUAL.

C DETAIL—DOWNSPOUT NOZZLE

NO SCALE
CAST BRONZE WITH THREADED OUTLET, FLANGED TO SECURE NOZZLE TO WALL, WADE MODEL 3940 SERIES, JOSAM 25010 SERIES, ZURN Z-199

B DETAIL—ELECTRIC WATER HEATER

NO SCALE

D DETAIL — VACUUM BREAKER, SHUT-OFF VALVE AND METER FOR LAWN IRRIGATION SYSTEM

NO SCALE

PLUMBING RISER DIAGRAMS

NO SCALE

NOTE: PROVIDE WATER HAMMER ARRESTOR OR AIR CHAMBERS AS SPECIFIED

| PLUMBING FIXTURE SCHEDULE | | | | | | |
|---|--|---|---|--|--------------------------------|---|
| * CERTIFIED COMPLIANCE WITH ADA GUIDELINES AND ANSI A117.1 REQUIREMENTS FOR PEOPLE WITH DISABILITIES. | | | | | | |
| (1) ALL FIXTURES SHALL COMPLY WITH THE LOUISIANA STATE LEAD LEGISLATION (HB 471) | | | | | | |
| (2) PROVIDE ASSE 1070 CERTIFIED POINT OF USE ANTI-SCALD MIXING VALVE AT ALL LAVATORIES AND SINKS. | | | | | | |
| FIXTURE DESIG. | MFR. | FIXTURE | FITTING OR VALVE | STRAINER | TRAP | SUPPLY PIPES |
| SKA COUNTERTOP SINK | ELKAY JUST | DLR-2219 SLX-1921 | 2831C4-XL 786-GN8AE29-ABP BLADE HANDLES | LK-35 JV-35T | 8912(M) KOHLER 804-1190 K-9000 | 2165 LK(M) ELJER 802-0325 KOHLER K-7607 AMSTAN 605XTMV-1070.007 |
| SKC UNDER COUNTER SINK | ELKAY JUST | ELU-2115 US-1824-A | LKAV3021(LS) KOHLER 802-0325(VS) DELTA 1930-AR-DST | LK-35 JV-35T | 8912(M) KOHLER 804-1190 K-9000 | 2165 LK(M) ELJER 802-0325 KOHLER K-7607 |
| SSC FLOOR MTD. SERVICE SINK WITH WALL GUARD | FIAT ZURN | MSB 2424 Z1996-24 | ZURN 2841M1 K8908 | | | LEONARD 170-LF LAWLER 570 |
| EWBF BL-LEVEL ADA WALL MTD. ELEC. WATER COOLER AND BOTTLE FILLER | HAL TAYLOR ELKAY | HTHB-HACBBLV EMABFTLBWSLK | PUSH CONTROL | GRID | 8872 (M) ELJER 804-1180 K-8898 | STOP IN CABINET |
| LB* WALL MTD. LAVATORY ADA COMPLIANT | AMSTAN CRANE KOHLER ZURN GERBER TOTO MANSFIELD | 0355.012 1412 K-2032 Z-5344 12-654 LT307.4 2018HBNS | 5500.170 K-7404-K Z-81104 | 7723.018 LKAD174 K-7131 | 8872C(M) ELJER 804-1180 K-8898 | 2165 LK(M) 802-0325 KOHLER K-7607 AMSTAN 605XTMV-1070.007 LEONARD 170-LF LAWLER 570 |
| WCD* FLOOR MTD. WATER CLOSET ADA COMPLIANT | AMSTAN ELJER KOHLER ZURN | 211A.104 081-0120-001BW 7-415 K-5555-K | 1.28 GPF TANK/TRIP LEVER AND FLOAT VALVE | | 166 (M) ELJER 802-0225 K-7637 | ELONGATED BOWL-SIPHON JET. CHURCH 8800-C, BMS 1165C, ZURN Z5956SS, BENKE 527 WHITE, SLOD 97 BOWL HEIGHT, 1.6 GPF FLOOR OUTLET |
| FD FLOOR DRAIN WITH ENLARGED STRAINER WATERPROOF MEMBRANE | WADE SMITH ZURN JOSAM | W-1100-1 2010-A 30000-E FD-100-A-7 | PROVIDE TRAP PRIMER AT ALL PUBLIC RESTROOMS, PLENUMS, OR OTHER LOCATIONS INDICATED ON DRAWINGS. | SATIN NICKEL BRONZE PROVIDE SOUND OR SOUND TYPE AS DIRECTED BY ARCHITECT | CAST IRON DEEP SEAL P-TRAP | 1/2" ROUGH STOP SEE PLAN FOR SIZE OF CONNECTION |
| CRD LARGE COMBINATION ROOF DRAIN EMERGENCY DRAIN WITH ADJUSTABLE EXTENSION | WADE JR SMITH ZURN JOSAM | 3041 1800 Z183 22500 | PROVIDE 2" DAM FOR OVERFLOW DRAINS | CAST IRON DOME STRAINER | ----- | CAST IRON BODY WITH ADJUSTABLE EXTENSION SLEEVE, REVERSIBLE COLLAR, COMBINED FLASHING CLAMP AND GRAVEL STOP. WITH CAST IRON DOME, W/CORROSION RESISTANT BOLTS. PROVIDE ALL ACCESSORIES RECOMMENDED BY MANUFACTURER FOR ROOF CONSTRUCTION ENCOUNTERED, INCLUDING ROOF SUMP RECEIVER. |
| SC FREEZE PROOF SILCOCK WITH VACUUM BREAKER | ZURN WOODFORD JOSAM WATTS MIFAB | Z-1320 B-65-C 71000 HY-725 MHY26 | | | 3/4" SIZE | NON-FREEZE TYPE WITH BRASS CASING, PROVIDE HANDLES FOR EACH SILCOCK. NOTE WALL THICKNESS IN EACH CASE. WHERE WALL THICKNESS WILL NOT PERMIT USE OF CASING TYPE, USE ZURN Z-1345, OR WOODFORD B-74-C OR APPROVED EQUAL. |

| PIPE AND FITTING MATERIAL SCHEDULE | | | | |
|---|---|---|--|-------------------------|
| ALL PIPE AND FITTING MATERIALS SHALL CONFORM TO THE APPLICABLE PROVISIONS OF THE IPC AND THE LA AMMENDMENTS | | | | |
| SERVICE | PIPE MATERIAL | JOINT TYPE | FITTING MATERIAL | REMARKS |
| SOIL, WASTE, VENT & ROOF DRAIN PIPING ABOVE & BELOW FIRST FLOOR SLAB AND BLDG SEWER (EXTERIOR) | SCHEDULE 40 PVC, ASTM D 2665, ASTM F 891 ASTM F 1485 | SOLVENT WELDED | SCHEDULE 40 PVC, ASTM D 2665 ASTM F 1485 | |
| DOMESTIC WATER BELOW SLAB-ON-GRADE INTERIOR | TYPE "K" COPPER, ASTM B-88 SOFT THRU 1 1/2", HARD FOR 2" AND LARGER | NO JOINTS THRU 1 1/2", SILVER BRAZED FOR 2" AND LARGER | WROUGHT COPPER | |
| DOMESTIC WATER BELOW FIRST FLOOR SLAB, FOR SIZES 1/2" AND SMALLER (OPTIONAL) | PEX, ASTM F 877, SDR 9 TUBING RATED FOR RATED FOR 100 PSI @ 180°F | METAL-INSERT TYPE WITH COPPER CRIMP FITTINGS ABOVE SLAB | METAL-INSERT, ASTM1807 | NO FITTINGS BELOW SLAB. |
| DOMESTIC WATER ABOVE FIRST FLOOR SLAB, INTERIOR | TYPE "L" HARD COPPER, ASTM B-88 | 95-S SOLDER WITH INTERMEDIATELY CORROSIVE FLUX | WROUGHT COPPER | |
| DOMESTIC WATER, EXTERIOR | SCHEDULE 40 PVC, ASTM D-1785,ASTM D-2241,ASTM D-2672 | SOLVENT WELDED | SCHEDULE 40 PVC, ASTM D-2464,ASTM D-2466,ASTM D-2467 | |

| PLUMBING SYMBOLS | |
|------------------|--|
| SYMBOL | DESCRIPTION |
| SD | STORM OR ROOF DRAIN LINE BELOW FLOOR OR GRADE |
| SD | STORM OR ROOF DRAIN LINE ABOVE FLOOR |
| | SOIL OR WASTE LINE BELOW FLOOR OR GRADE |
| | SOIL OR WASTE LINE ABOVE FLOOR |
| | SEWER VENT |
| | COLD WATER |
| | HOT WATER |
| HB SC | HOSE BIBB, SILL COCK |
| CRD | COMBINATION MAIN ROOF AND OVERFLOW DRAIN W/ DECK PLATE |
| FD | FLOOR DRAIN |
| o | CLEANOUT (INTERIOR) |
| SOV | SHUT OFF VALVE |
| WHA | WATER HAMMER ARRESTER |
| | GATE VALVE WITH VALVE BOX (EXTERIOR) |
| | CLEANOUT (EXTERIOR) |
| CO | TWO WAY CLEANOUT (EXTERIOR) |
| 1 | PLUMBING NOTE REFERENCE |
| | POINT OF CONNECTION |
| | TERMINATION OF DEMOLITION |
| A | DETAIL DESIGNATION |
| M1 | SHEET WHERE DETAIL IS LOCATED |

| REVISIONS | |
|-----------|-------------|
| revision | description |
| - | - |
| - | - |

| | |
|---|-------------------------|
| RED RIVER BANK | |
| 1918 Veterans Boulevard Metairie, Louisiana 70005 | |
| sheet contents | project no. 2021.53 |
| PLUMBING SCHEDULES & DETAILS | drawn KJW |
| | checked JCW |
| | project date April 2023 |
| | drawing no. P0.0 |

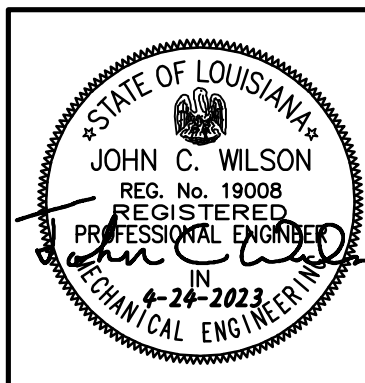

JOHN J. GUTH ASSOCIATES, INC
CONSULTING MECHANICAL AND ELECTRICAL ENGINEERS
208 WILAM STREET
SHREVEPORT, LOUISIANA 71101 7220
DESIGNER: KEVIN L. WILSON

CHECKED BY: JCW
THESE DRAWINGS DO NOT INCLUDE NECESSARY COMPONENTS FOR CONSTRUCTION SAFETY.

DATE DRAWING LAST SAVED: 04/17/23 TIME: 11:16:18 DATE DRAWING LAST PLOTTED: 04/24/23 TIME: 10:42:08

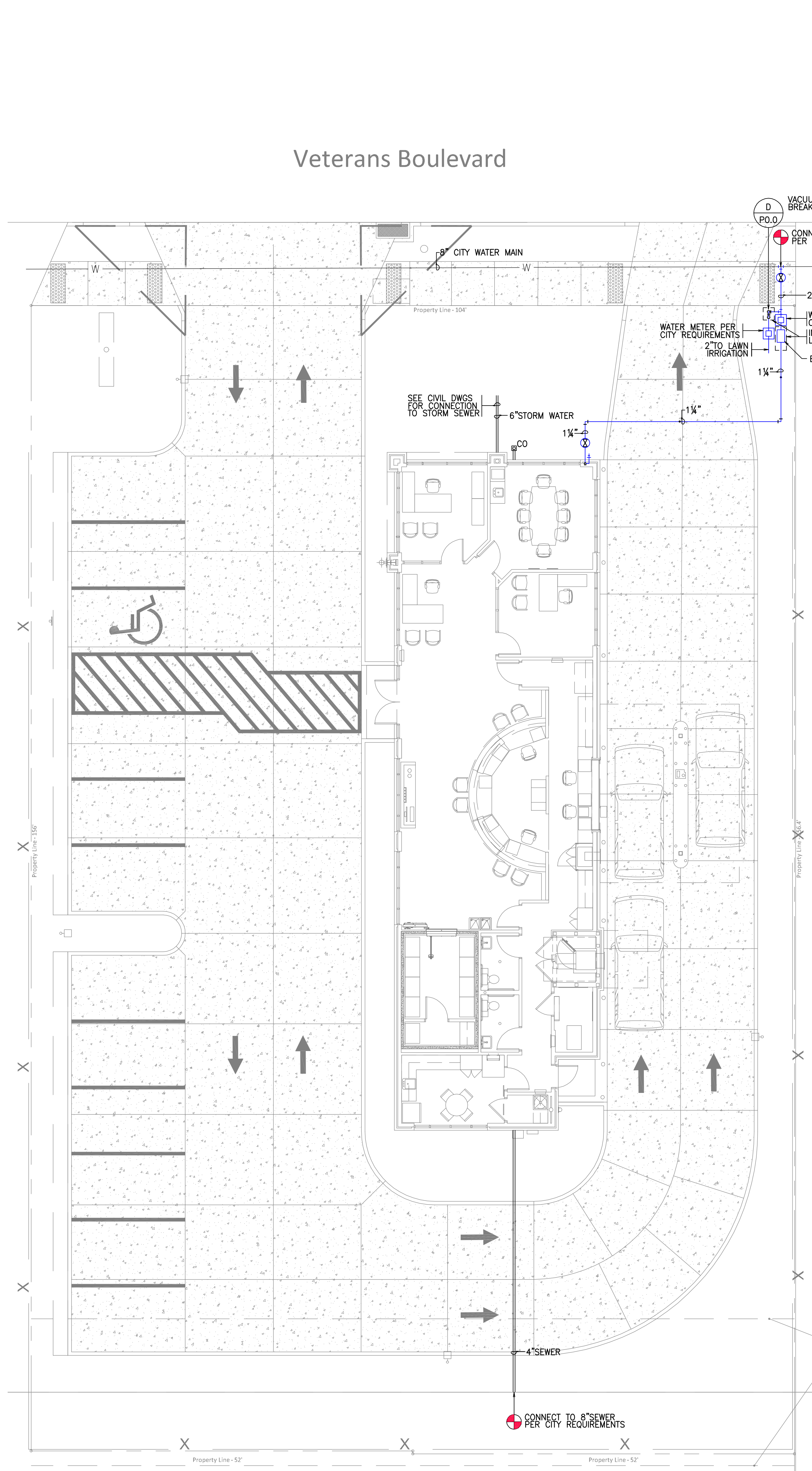

SITE PLAN PLUMBING 1/8"=1'-0"

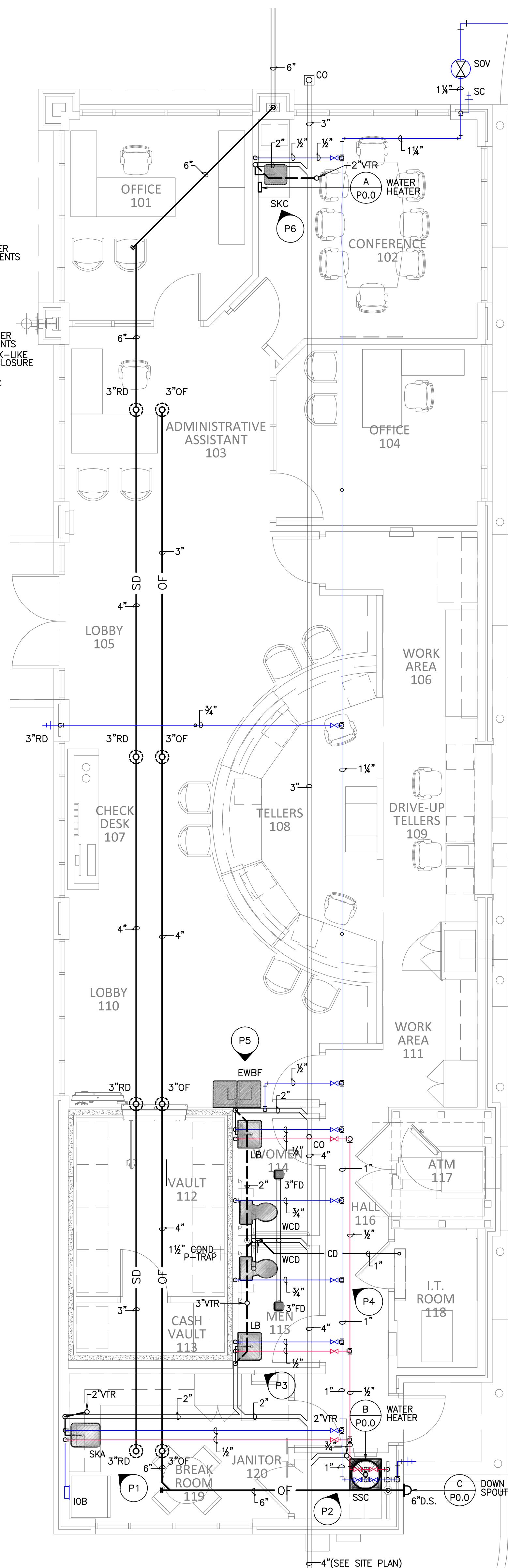

FLOOR PLAN PLUMBING 1/4"=1'-0"

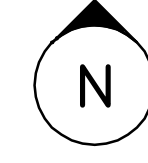

12" 0" 5' 10' SCALE: 1/4" INCH = 1 FOOT

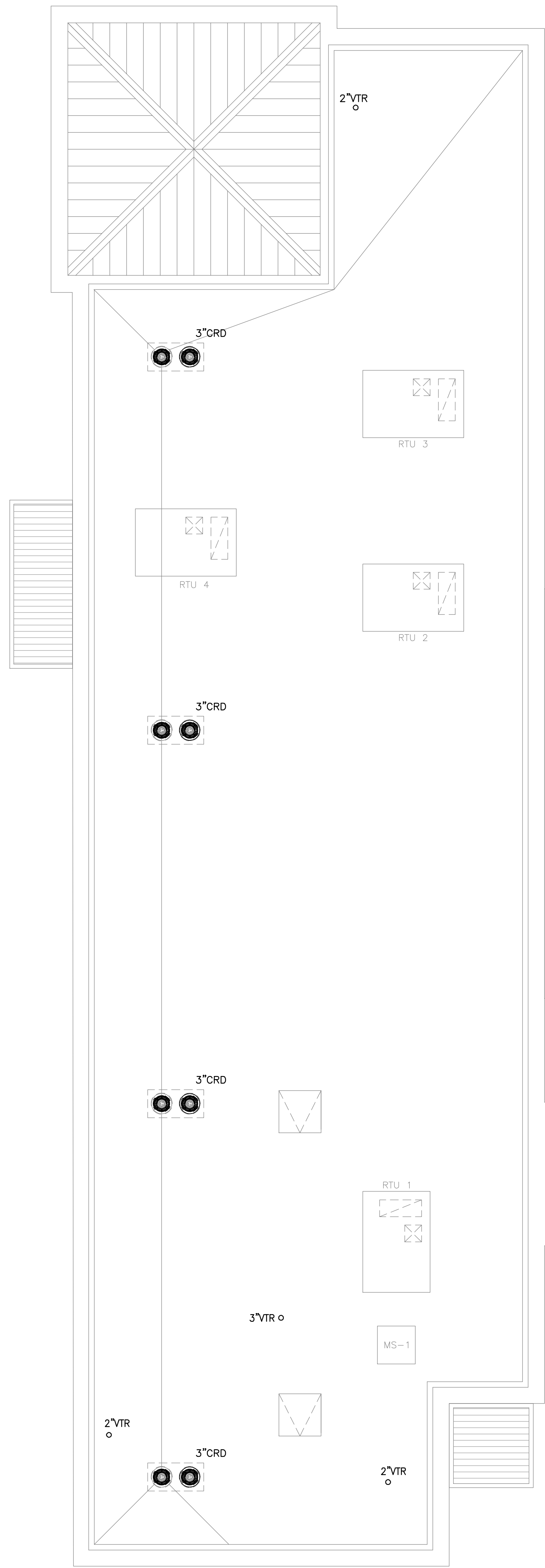

ROOF PLAN PLUMBING 1/4"=1'-0"

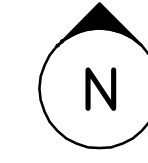

12" 0" 5' 10' SCALE: 1/8" INCH = 1 FOOT

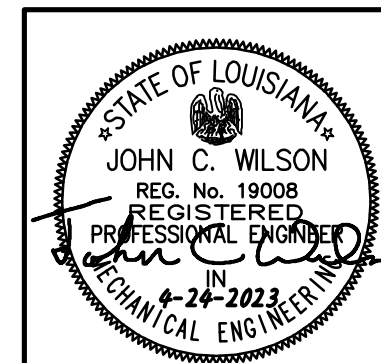

JOHN J. GUTH ASSOCIATES, INC.
CONSULTING MECHANICAL AND ELECTRICAL ENGINEERS
208 WILAM STREET
SHREVEPORT, LOUISIANA 71101
DESIGNER: KEVIN L. WILSON
CHECKED BY: JCW
THESE DRAWINGS DO NOT INCLUDE NECESSARY COMPONENTS FOR CONSTRUCTION SAFETY.

| ASHE BROUSSARD WEINZETTLER ARCHITECTS | | |
|---|-------------|---|
| <p>This drawing and design are the property of Ashe Broussard Weinzelte Architects. They are submitted on the condition that they are not to be used, reproduced, or copied in whole or in part, or used for furnishing information to others, without the prior written consent of Ashe Broussard Weinzelte Architects. All common law rights of copyright and otherwise are hereby specifically reserved.</p> | | |
| REVISIONS | | |
| revision | description | date |
| | - | - |
| | - | - |
| | | |
| RED RIVER BANK | | project no. 2021.53 |
| 1918 Veterans Boulevard Metairie, Louisiana 70005 | | drawn KIW checked JCW project date April 2023 |
| sheet contents | | drawing no. |
| SITE PLAN, FLOOR PLAN & ROOF PLAN - PLUMBING | | P1.0 |

DATE: DRAWING LAST SAVED: 04/24/23 TIME: 10:42:45 DATE: DRAWING LAST PLOTTED: 04/24/23 TIME: 10:42:46

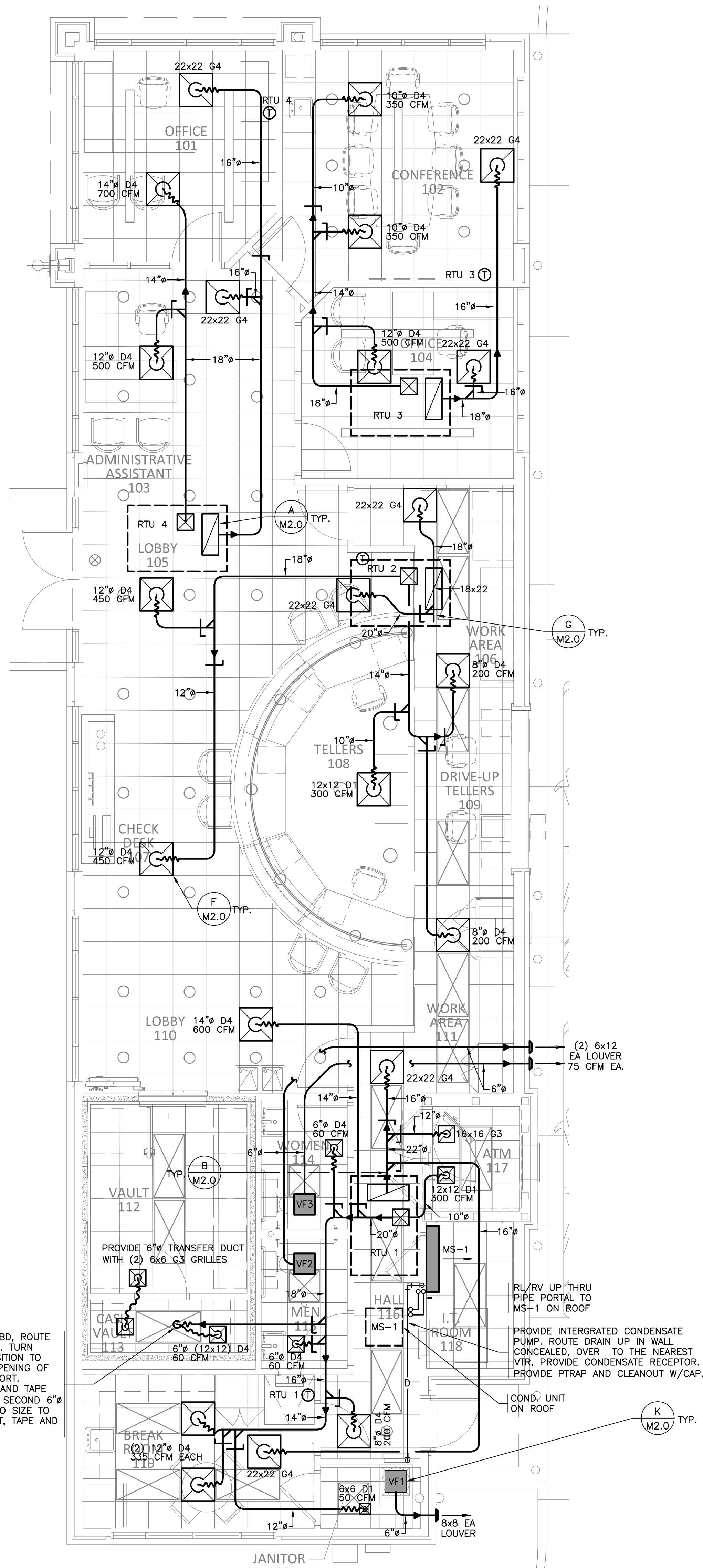

FLOOR PLAN
HVAC

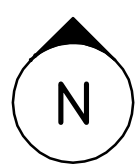

GENERAL NOTES:

- COORDINATE FINAL LOCATIONS OF GRILLES AND DIFFUSERS WITH FINAL LOCATION OF LIGHTS, CEILING GRID, AND OTHER EQUIPMENT ON CEILING. SHIFT DIFFUSERS AND GRILLES TO MATCH LOCATION OF AVAILABLE CEILING TILE WHERE NEEDED. EXTEND BRANCH DUCTS AS NEEDED TO ADAPT TO FINAL CONSTRUCTION.
- FLEXIBLE DUCTS SHALL NOT BE LONGER THAN 3' MAXIMUM UNLESS OTHERWISE SHOWN ON DRAWING. THEY SHALL BE INSTALLED IN A STRAIGHT AND SMOOTH PATH TO ALLOW AIR TO FLOW WELL, AVOIDING HARD TURNS AND SHARP BENDS OR EXCESSIVE DUCT.
- IF NOT OTHERWISE SHOWN, A UNIT'S THERMOSTAT SHALL BE PROVIDED ON AN INTERIOR WALL NEAR THE LOCATION OF A LARGE RETURN GRILL ASSOCIATED WITH THAT UNIT.
- OUTSIDE AIR INTAKES ON ROOF AND/OR WALLS SHOULD BE LOCATED 10 FEET MINIMUM FROM ANY EXHAUST AIR. OFFSET FINAL LOCATION OF OUTSIDE AIR AND EXTEND DUCT AS NEEDED TO COORDINATE WITH FINAL LOCATION OF EXHAUST AND PLUMBING VENTS.
- FOR EXHAUST DUCTS NOT ALREADY SHOWN TO RUN TO ROOF CAP, ROUTE VENT DUCT FROM VENTILATION FAN AND TRANSITION TO EXTERIOR WALL LOUVER SIZE. PROVIDE AND COORDINATE WALL LOUVER AND COLOR WITH ARCHITECT IF NOT OTHERWISE SHOWN.
- PROVIDE FUSABLE LINK TYPE FIREDAMPERS IN DUCT AT ANY RATED WALL PENETRATION LOCATIONS. VERIFY RATED WALL LOCATIONS WITH ARCHITECTURAL IN NEW AREAS. IN ANY AREAS WHERE CEILINGS ARE RATED INSTEAD OF WALLS, PROVIDE RADIATION DAMPERS AT GRILLES AND DIFFUSERS IN LIEU OF FIREDAMPERS IN WALL. VERIFY ON ARCHITECTURAL PLANS.

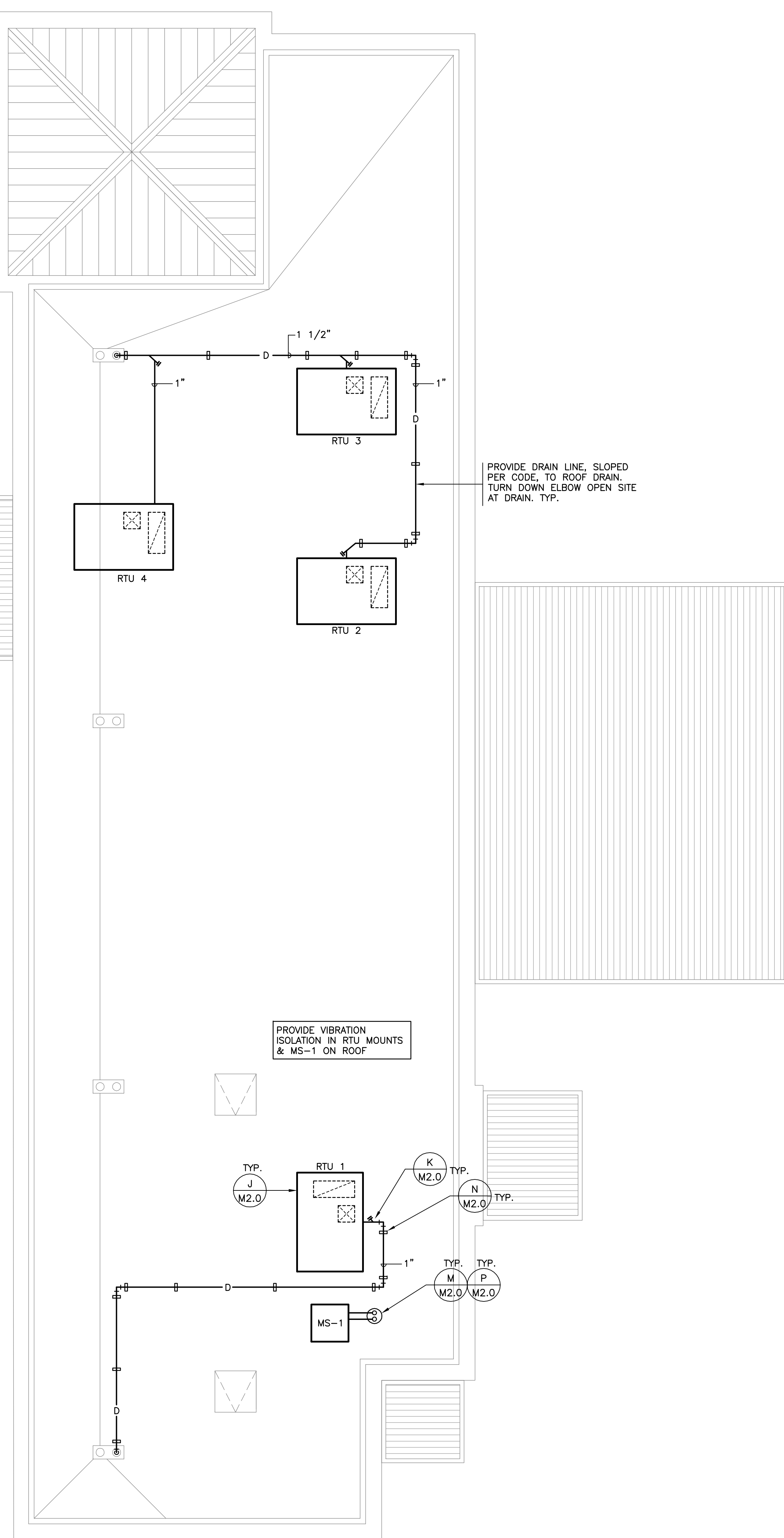

ROOF PLAN
HVAC



12" 0" 5' 10'
SCALE: 1/4" INCH = 1 FOOT



JOHN J. GUTH ASSOCIATES, INC.
CONSULTING MECHANICAL AND ELECTRICAL ENGINEERS
208 WILAM STREET
SHREVEPORT, LOUISIANA 71101 7220
DESIGNER: GREG T. GRIMES
CHECKED BY: JCW
THESE DRAWINGS DO NOT INCLUDE NECESSARY COMPONENTS FOR CONSTRUCTION SAFETY.

| ASHE BROUSSARD WEINZETTEL ARCHITECTS | | |
|--|-------------|-------------------------|
| This drawing and design are the property of Ashe Broussard Weinzel Architects. They are submitted on the condition that they are not to be used, reproduced, or copied in whole or in part, or used for furnishing information to others, without the prior written consent of Ashe Broussard Weinzel Architects. All common law rights of copyright and otherwise are hereby specifically reserved. | | |
| REVISIONS | | |
| revision | description | date |
| | - | - |
| | - | - |
| | - | - |
| project no. 2021.53 | | drawn SGI |
| 1918 Veterans Boulevard Metairie, Louisiana 70005 | | checked JCW |
| sheet contents | | project date April 2023 |
| FLOOR PLAN & ROOF PLAN - HVAC | | drawing no. M1.0 |

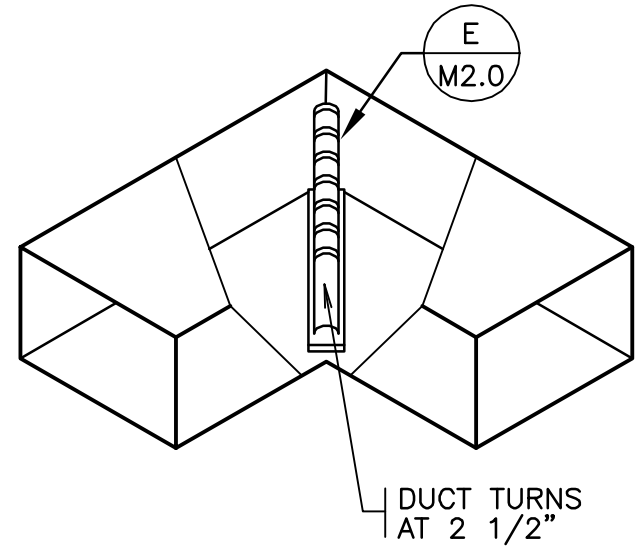

A DETAIL—TYPICAL ELBOW
NO SCALE

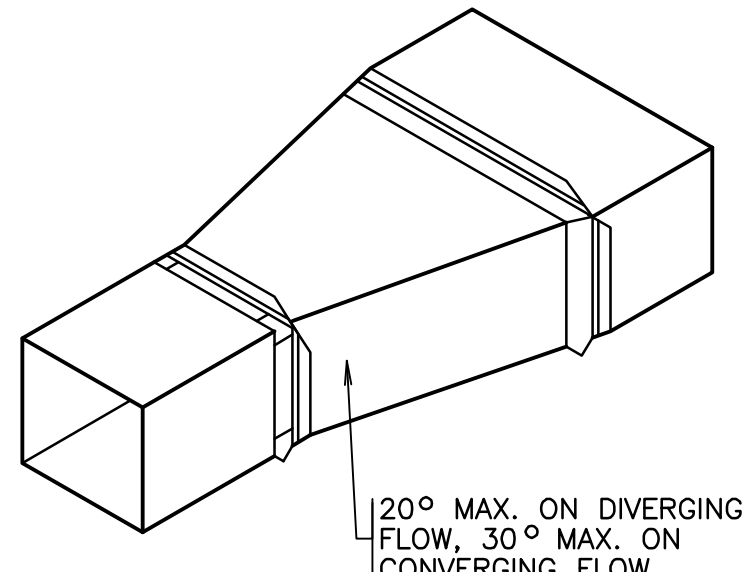

B DETAIL—DUCT TAPER
NO SCALE

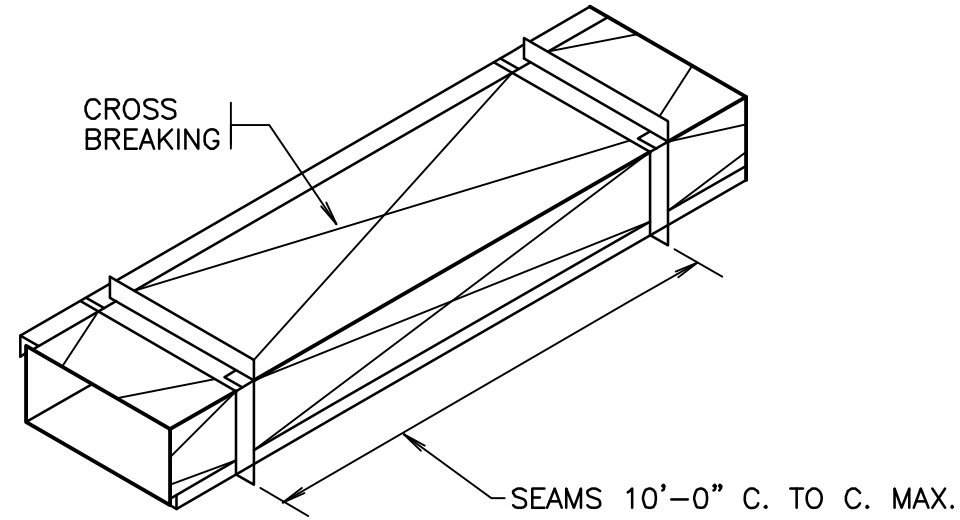

C DETAIL—DUCT WITH CROSS
BREAKING
NO SCALE

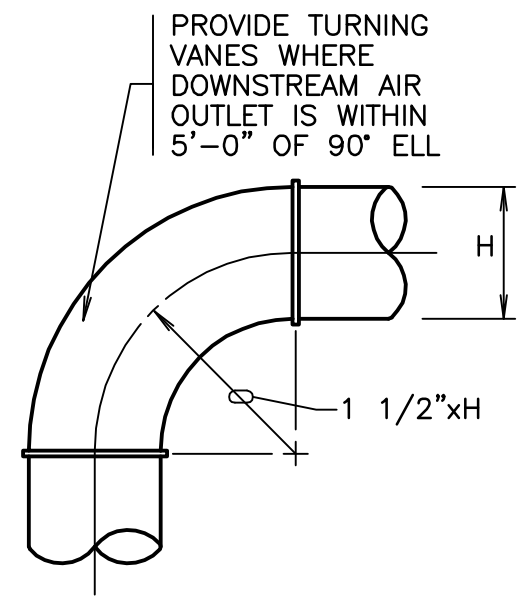

D DETAIL—FULL RADIUS
ELBOW
NO SCALE

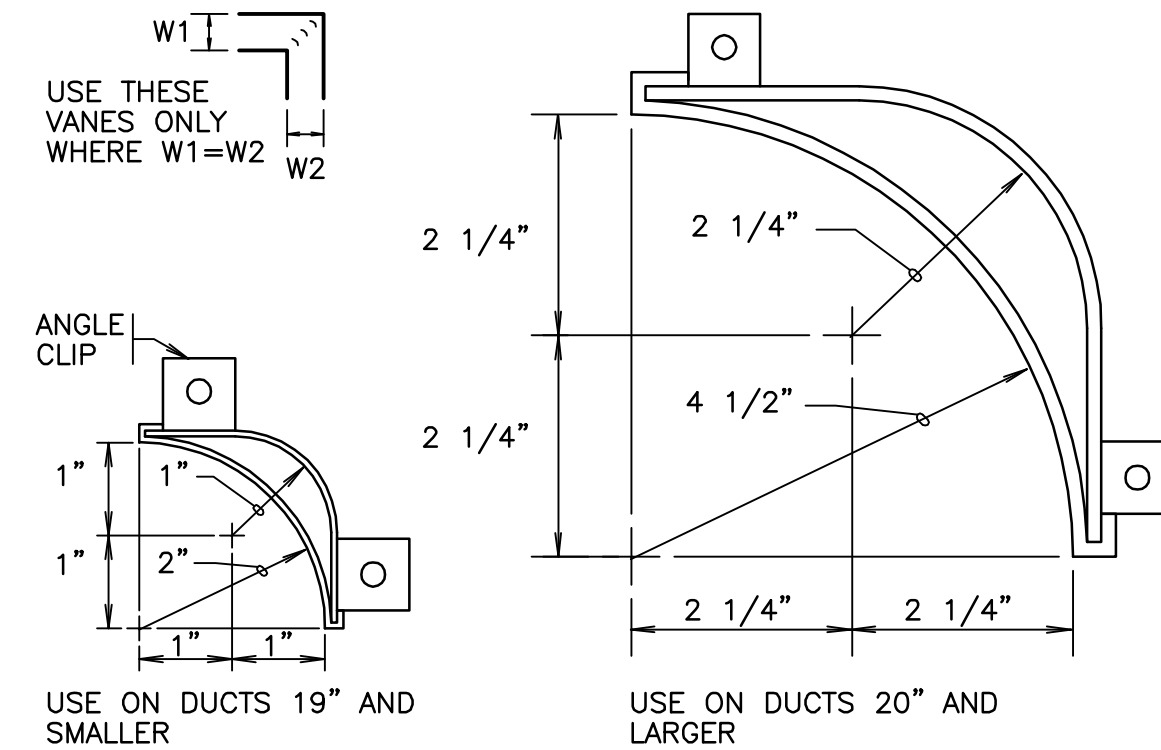

E DETAIL—TYPICAL TURNING
VANES
NO SCALE

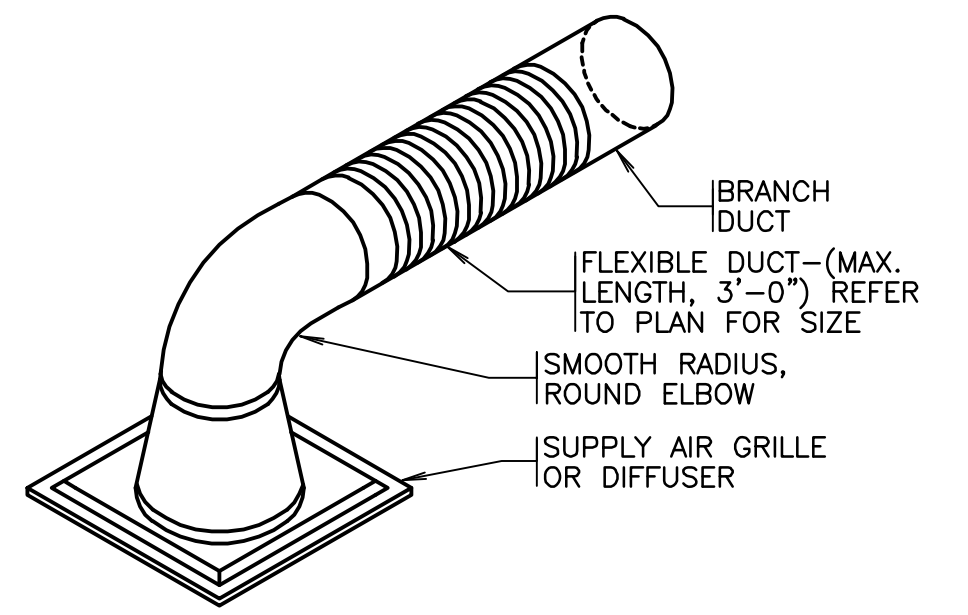

F DETAIL—ROUND NECK DIFFUSER
NO SCALE

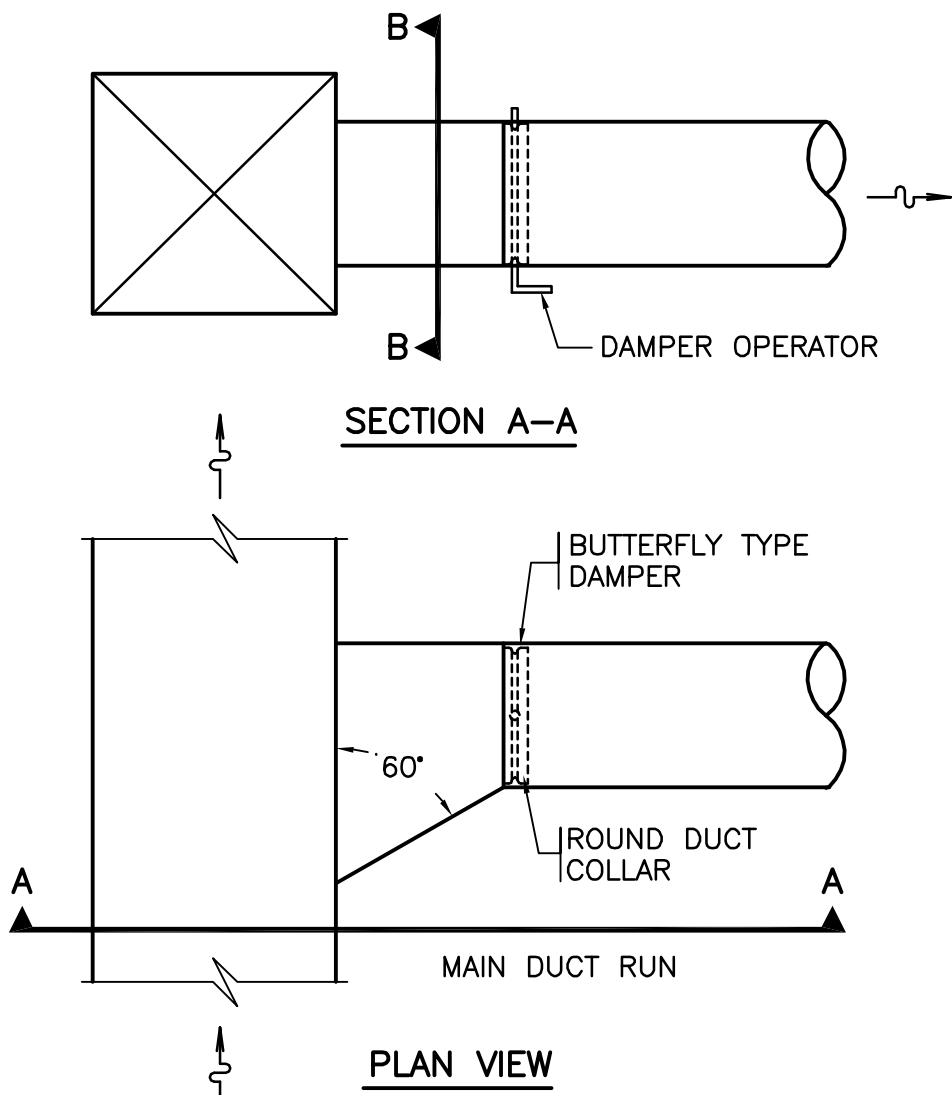

G DETAIL—TAKE-OFF/RECTANGULAR TO ROUND
NO SCALE

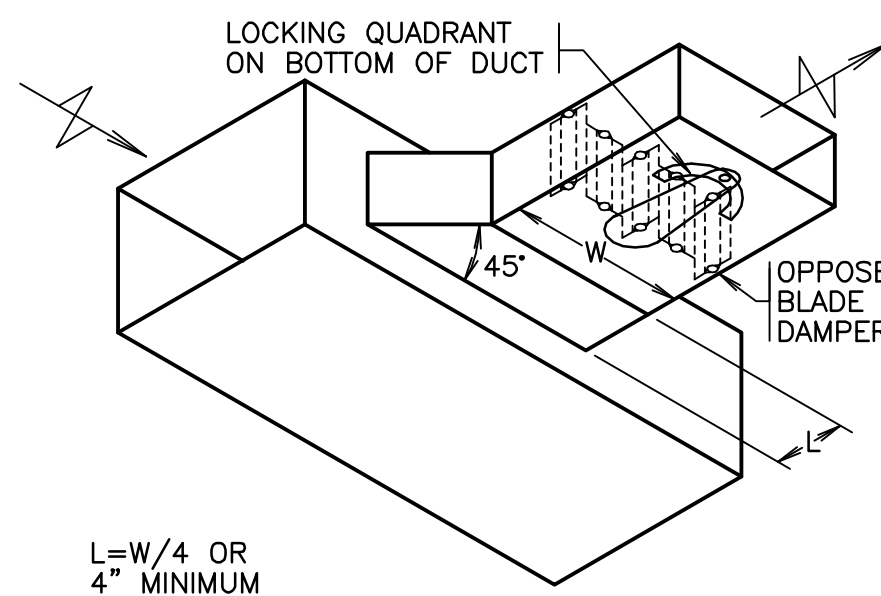
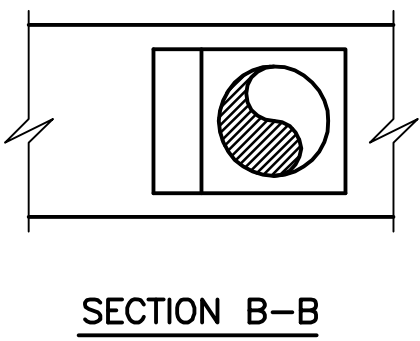

H DETAIL—TYPICAL BRANCH
TAKE-OFF
NO SCALE

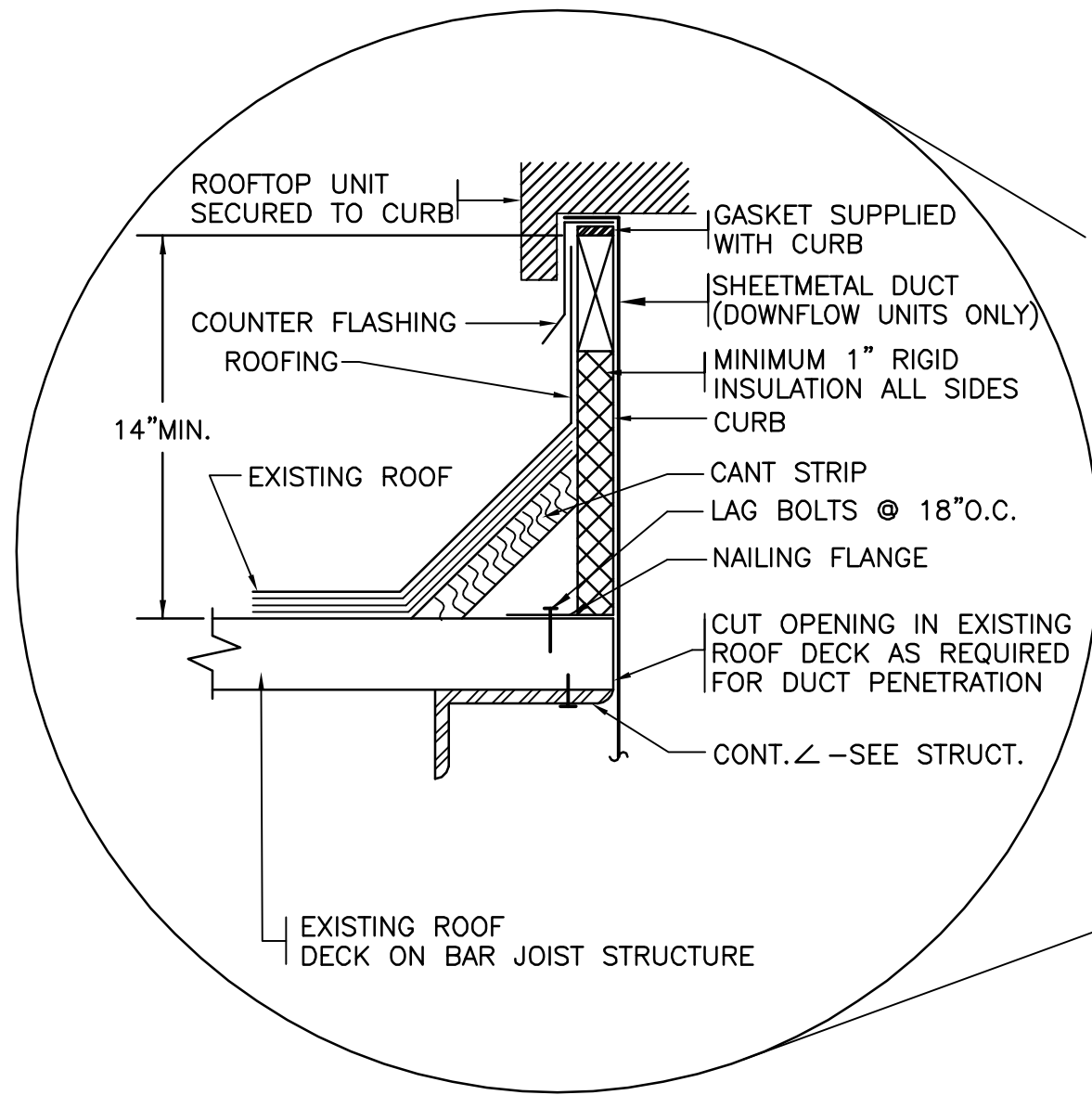

I DETAIL—TYPICAL ROOFTOP A/C UNIT CONNECTION
3/8"=1'-0" (APPROXIMATE)

NOTE: PROVIDE ISOLATION RAILS FOR ROOFTOP UNITS 7½ TONS AND LARGER.
REFER TO DETAIL L THIS SHEET.

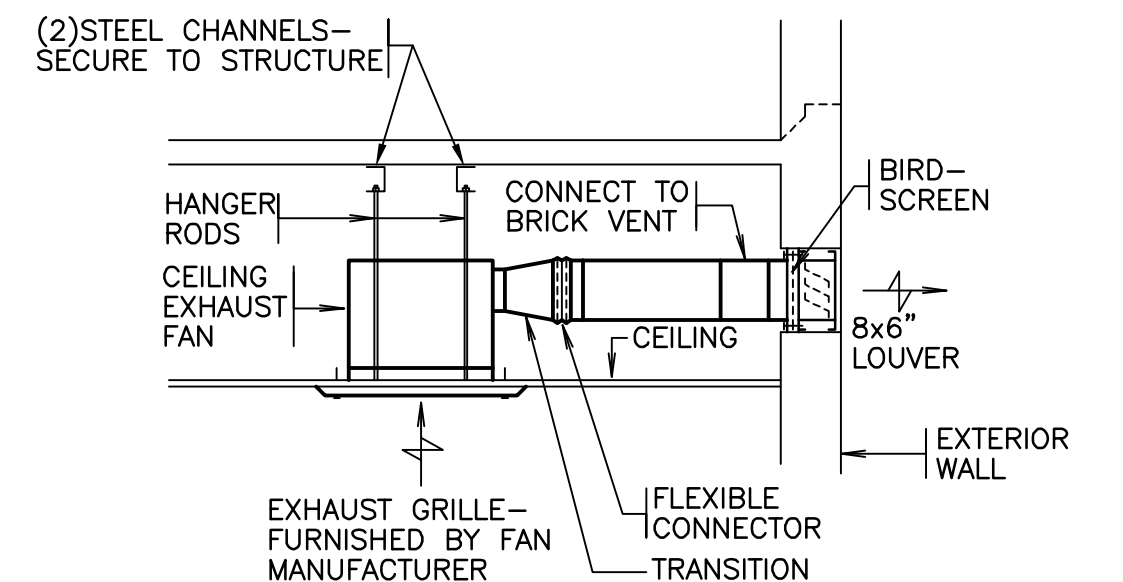

J DETAIL—EXHAUST FAN
NO SCALE

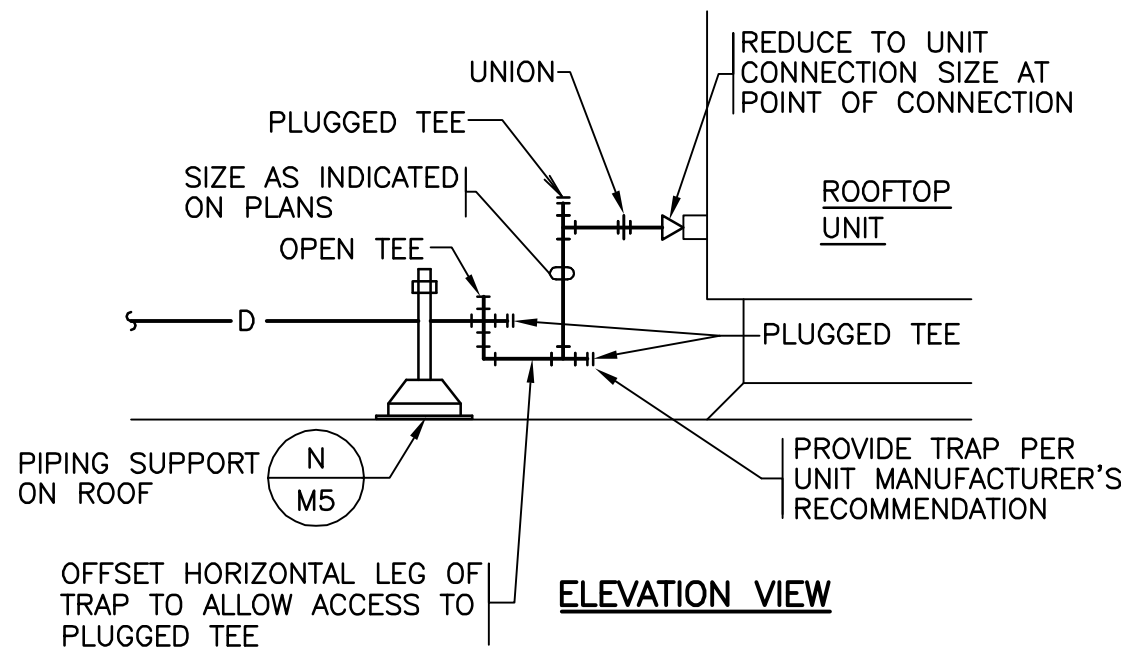

K CONDENSATE DRAIN
CONNECTION
NO SCALE

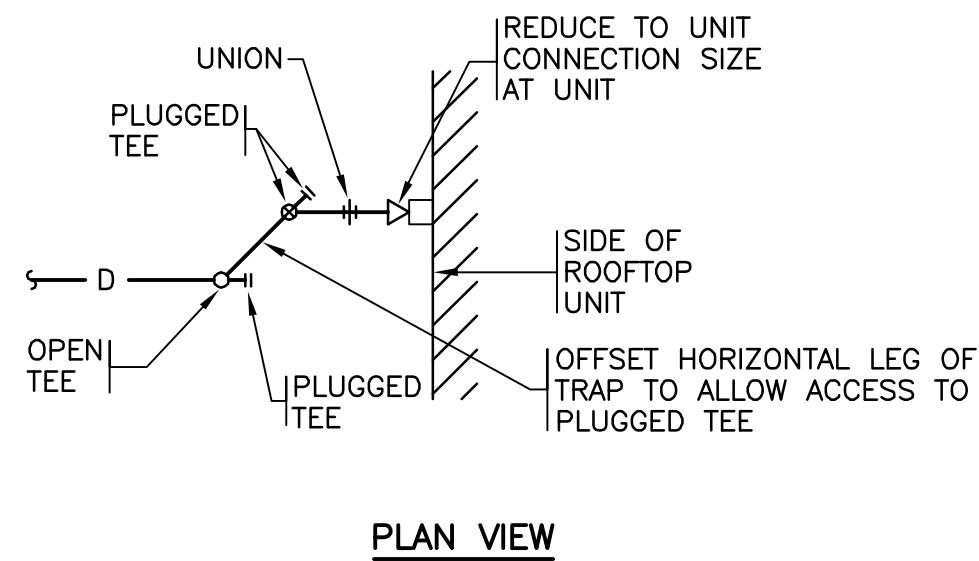

PLAN VIEW

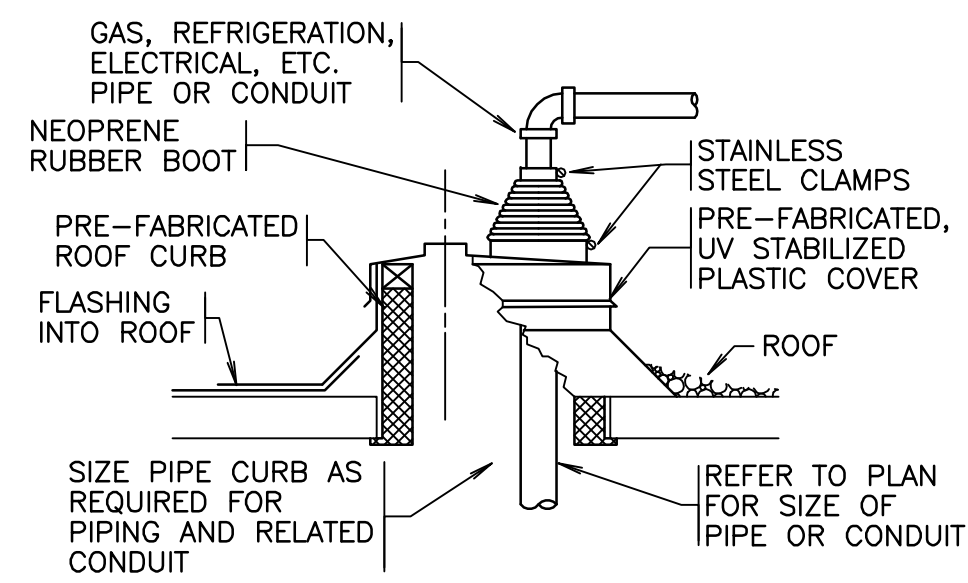

M DETAIL—PIPE CURB
ASSEMBLY
NO SCALE

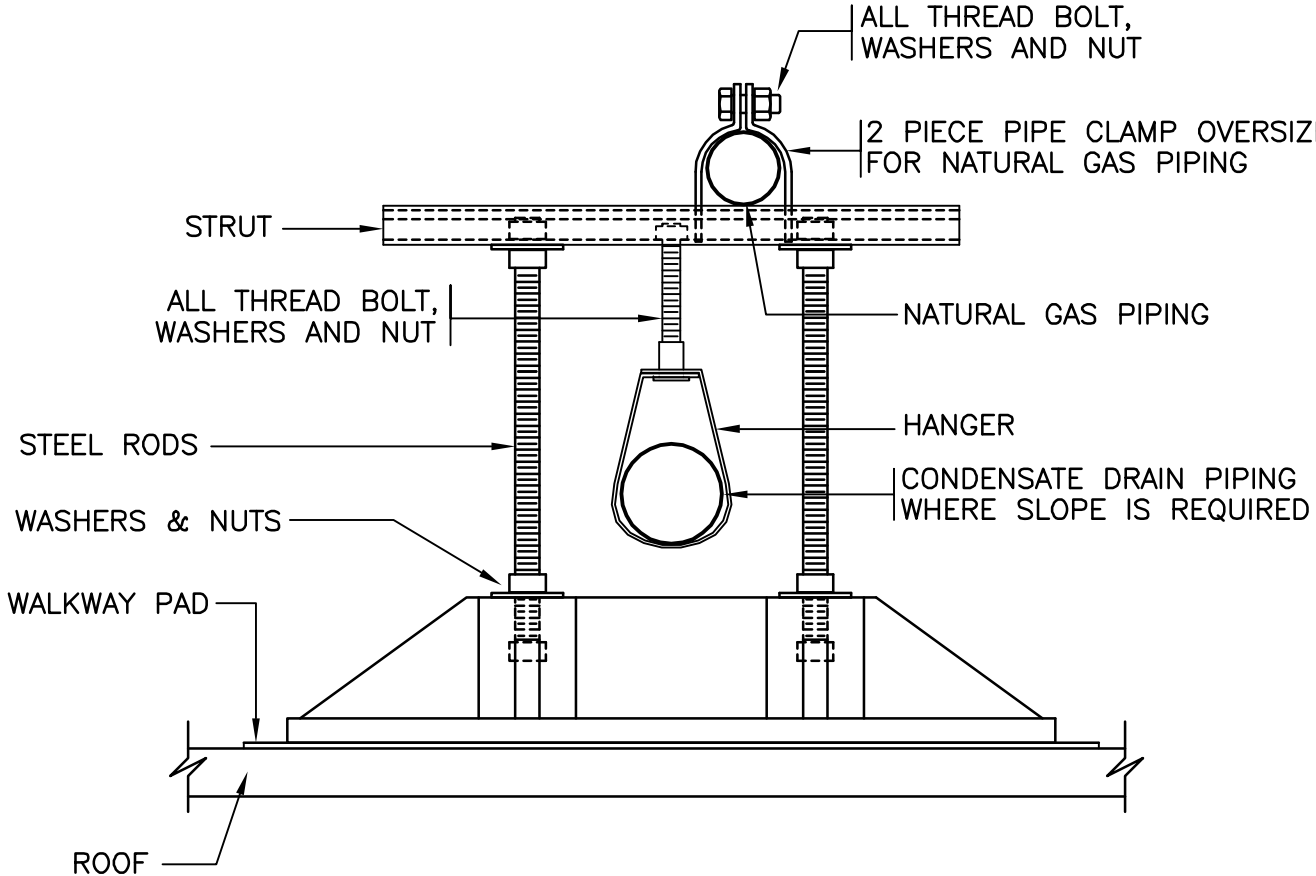

N DETAIL—PIPE SUPPORT ON ROOF
NO SCALE
PIPE SIZES 2 1/2" AND SMALLER

- NOTES:
1. PROVIDE WALKWAY PAD AS RECOMMENDED BY ROOFING MANUFACTURER.
 2. PIPE SUPPORT SHALL BE ONE OF THE FOLLOWING OR APPROVED EQUAL:
A. PORTABLE PIPE HANGERS, INC. MODEL PP10SH.
B. MAPA PRODUCTS, MODEL MS-3.
 3. ALL STRUTS, RODS, WASHERS, NUTS, BOLTS, CLAMPS, ETC. SHALL BE HOT DIPPED GALVANIZED (ASTM A123).
 4. PROVIDE CARBON STEEL HANGER WITH COPPER PLATED FINISH FOR UNINSULATED COPPER PIPE.

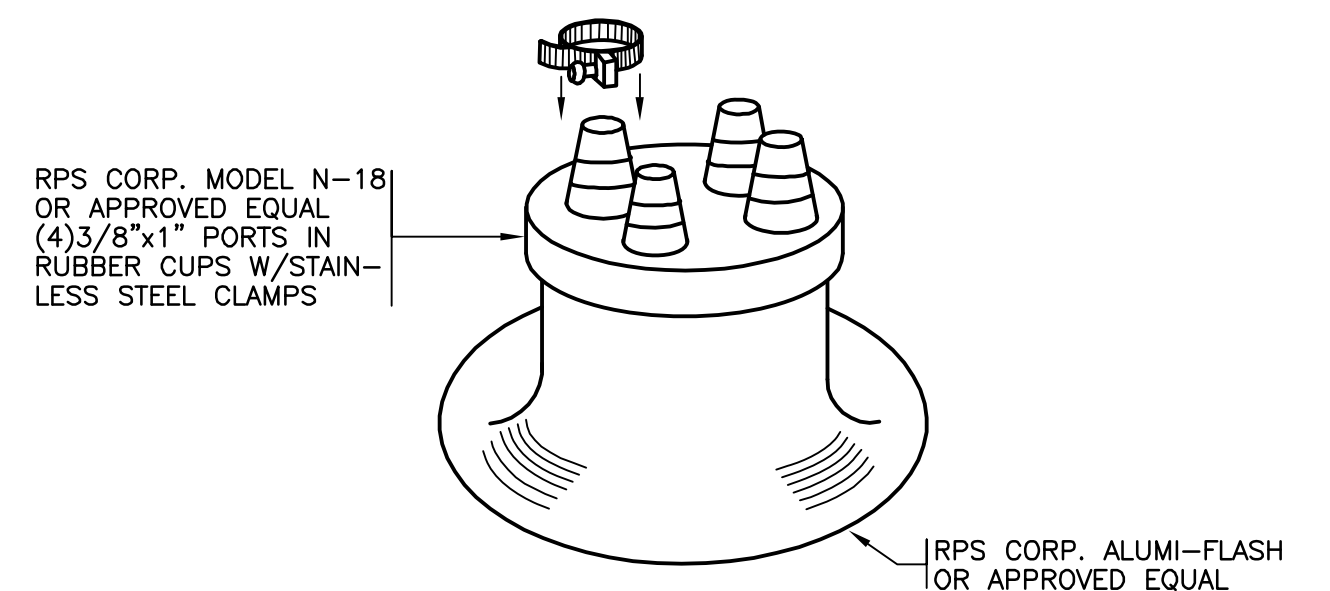

O ROOF PIPE PORTAL
DETAIL
NO SCALE

12" 0" 5' 10'
SCALE: 1/4" INCH = 1 FOOT

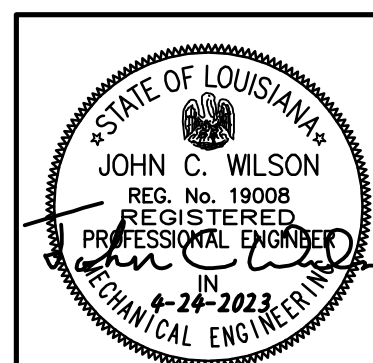

JOHN J. GUTH ASSOCIATES, INC.
CONSULTING MECHANICAL AND ELECTRICAL ENGINEERS
208 WILAM STREET
SHREVEPORT, LOUISIANA 71101 7220
DESIGNER: GREG T. GRIMES
CHECKED BY: JCW
THESE DRAWINGS DO NOT INCLUDE
NECESSARY COMPONENTS FOR
CONSTRUCTION SAFETY.

| ASHE BROUSSARD WEINZETTLE ARCHITECTS | | |
|--|-------------|----------------------------|
| This drawing and design are the property of Ashe Broussard Weinzettle Architects. They are submitted on the condition that they are not to be used, reproduced, or copied in whole or in part, or used for furnishing information to others, without the prior written consent of Ashe Broussard Weinzettle Architects. All common law rights of copyright and otherwise are hereby specifically reserved. | | |
| REVISIONS | | |
| revision | description | date |
| | | |
| | | |
| | | |
| | | |
| project no. 2021.53 | | drawn SGI |
| 1918 Veterans Boulevard Metairie, Louisiana 70005 | | checked JCW |
| sheet contents MECHANICAL DETAILS - HVAC | | project date April 2023 |
| drawing no. M2.0 | | |

| AIR CONDITIONING SYMBOLS | |
|--------------------------|---|
| SYMBOL | DESCRIPTION |
| | REFRIGERANT LIQUID |
| | REFRIGERANT SUCTION |
| | REFRIGERANT VAPOR LINE |
| | CONDENSATE DRAIN LINE |
| | ROOM THERMOSTAT |
| | FIRE DAMPER |
| | SUPPLY AIR, RETURN AIR, OUTSIDE AIR |
| | AIR DIFFUSER, AIR REGISTER, AIR GRILLE (SEE SCHEDULE) |
| | SUPPLY AIR DIFFUSER |
| | RETURN OR EXHAUST AIR |
| | MECHANICAL NOTE REFERENCE |
| | POINT OF CONNECTION |
| | DETAIL DESIGNATION |
| | SHEET WHERE DETAIL IS LOCATED |

| PIPE AND FITTING MATERIAL SCHEDULE | | | | |
|------------------------------------|---|---|------------------|---|
| SERVICE | PIPE MATERIAL | JOINT TYPE | FITTING MATERIAL | REMARKS |
| CONDENSATE DRAIN PIPING | TYPE "K" HARD COPPER ASTM B-88 | 50-50 SOLDER WITH INTERMEDIATELY CORROSIVE FLUX | WROUGHT COPPER | |
| CONDENSATE DRAIN PIPING | SCHEDULE 40 PVC | SOLVENT WELDED | SCHEDULE 40 PVC, | PROVIDE TEE WITH PLUG AT EACH 90 DEGREE ELL |
| REFRIGERANT PIPING | REFRIGERANT SERVICE (SEALED) TYPE "K" COPPER ASTM B-88 | SIL-FOS (SILVER BRAZED) | WROUGHT COPPER | |

| GRILLE, REGISTER & DIFFUSER SCHEDULE | | | | | |
|--------------------------------------|---|--------------------------------|----------------------------------|------------------------|---|
| SYMBOL | TYPE | MANUFACTURER | CATALOG NO. | FINISH | REMARKS |
| D1 | SQUARE/RECTANGULAR NECK LOUVERED FACE DIFFUSER | TITUS KRUEGER PRICE | TDC-AA-6 55H-F21 AMD-6/VCS-3 | OFF-WHITE BAKED ENAMEL | ALUMINUM CONSTRUCTION OPPOSED BLADE DAMPER DROP BEVEL FRAME |
| D4 | ROUND NECK SQUARE CONE FACE DIFFUSER LAY-IN FRAME | TITUS KRUEGER METAL AIRE PRICE | TMS-AA-3 51400 ASCD-31 5700-6 AL | OFF-WHITE BAKED ENAMEL | ALUMINUM CONSTRUCTION, NON-ADJUSTABLE DIFFUSER |
| G3 | GRID CORE FLANGED CEILING RETURN/EXHAUST GRILLE | TITUS KRUEGER PRICE | 50F-1 EGC-5 80-F | OFF-WHITE BAKED ENAMEL | 1/2"x1/2"x1/2" ALUMINUM GRID |
| G4 | GRID CORE LAY-IN CEILING RETURN/EXHAUST GRILLE | TITUS KRUEGER PRICE | 50F-3 EGC-5-TB 80-TB | OFF-WHITE BAKED ENAMEL | 1/2"x1/2"x1/2" ALUMINUM GRID |
| G5 | LOUVERED FACE WALL RETURN/EXHAUST GRILLE | TITUS KRUEGER PRICE | 350FL S580-H-FB51 630-F-L | ALUMINUM BAKED ENAMEL | ALUMINUM CONSTRUCTION 3/4" BLADE SPACING. BLADES FIXED AT 35° OR 45° DEFLECTION BLADES PARALLEL TO LONG DIMENSION |
| R1 | LOUVERED FACE, DOUBLE DEFLECTION SIDEWALL SUPPLY REGISTER | TITUS KRUEGER PRICE | 300-FL 5880H-OB0 6200 | ALUMINUM BAKED ENAMEL | ALUMINUM CONSTRUCTION OBD, 3/4" BLADE SPACING FINS IN HORIZONTAL POSITION |

| AIR UNIT, D-X COIL & CONDENSING UNIT SCHEDULE (MINI-SPLIT HEAT PUMP) | | | | | | | | | | | | | | | | | | | | |
|--|-----------------|----------|----|-----------|-----|------------------|---------|---------|--------------|--------------|--------|-----------------|----------|--------------|-----------|-----------|------|---------|--------|--------------|
| UNIT NO. | BLOWER FAN DATA | | | | | COOLING(95° AMB) | | | | | HEATER | | | OUTDOOR UNIT | | | | REMARKS | | |
| | TOTAL CFM | RUN AMPS | HP | VOLTAGE | RPM | DRIVE | TOT MBH | PT/H DB | ENT AIR°F DB | ENT AIR°F WB | MBH | ENT AIR°F DB/WB | MIN SEER | MCA | FUSE SIZE | VOLTAGE | RS | | RL | DR |
| MS-1 | 530 | 0.20 | - | 230V - 1Ø | - | - | 22.0 | 6.3 | 80 | 67 | 22.00 | 80 / 67 | 15.0 | 15.8 | 20.0 | 230V - 1Ø | 5/8" | 1/4" | 11/16" | WALL MOUNTED |
| NOTES: (1) PROVIDE SINGLE POINT CONNECTION | | | | | | | | | | | | | | | | | | | | |

| ROOFTOP AIR CONDITIONING EQUIPMENT SCHEDULE | | | | | | | | | | | | | | | | |
|--|----------------|--------|-----|---------|--------------------|--------|---------|---------|--------------|--------------|------|---------|------------|---------|----------|--------------|
| UNIT NO. | EVAPORATOR FAN | | | | COOLING (95° AMB) | | | | HEATING | | | | ELECTRICAL | | | |
| | CFM | EXT SP | HP | VOLTAGE | RPM | DRIVE | TOT MBH | SEN MBH | ENT AIR°F DB | ENT AIR°F WB | KW | VOLTAGE | FUSE SIZE | VOLTAGE | MIN SEER | REMARKS |
| RTU1 | 2,000 | 0.5" | 1 | 230V-1Ø | VAR | DIRECT | 58.0 | 48.4 | 80 | 67 | 13.8 | 230V-1Ø | 90 | 230V-1Ø | 13.0 | OA = 400 CFM |
| RTU2 | 1,600 | 0.5" | 1 | 230V-1Ø | VAR | DIRECT | 48.0 | 38.4 | 80 | 67 | 10.0 | 230V-1Ø | 70 | 230V-1Ø | 13.0 | OA = 320 CFM |
| RTU3 | 1,200 | 0.5" | 3/4 | 230V-1Ø | VAR | DIRECT | 35.0 | 28.0 | 80 | 67 | 10.0 | 230V-1Ø | 60 | 230V-1Ø | 13.0 | OA = 240 CFM |
| RTU4 | 1,200 | 0.5" | 3/4 | 230V-1Ø | VAR | DIRECT | 35.0 | 28.0 | 80 | 67 | 10.0 | 230V-1Ø | 60 | 230V-1Ø | 13.0 | OA = 240 CFM |
| NOTES: (1) PROVIDE SINGLE POINT CONNECTION FOR EACH UNIT. (2) PROVIDE VARIABLE SPEED UNITS CAPABLE OF RUNNING AT PARTIAL LOAD. (3) PROVIDE SMOKE DETECTORS IN SUPPLY AND RETURN PER CODE FOR EACH UNIT TO CUT OFF UNIT WHEN TRIPPED. PROVIDE AUDIO VISUAL DEVICE PER CODE IN CEILING, IN A CONSPICUOUS LOCATION, TIED TO SMOKE DETECTORS. | | | | | | | | | | | | | | | | |

| VENTILATION FAN SCHEDULE | | | | | | | | | |
|--|-------------|-----|------|-------------|---------|--------|-------|---------|-----------------|
| MARK | SERVICE | CFM | SP | SONES (MAX) | MAX RPM | DRIVE | WATTS | VOLTAGE | REMARKS |
| VF1 | JANITOR 120 | 75 | 0.25 | 2.0 | 1100 | DIRECT | 45 | 115V-1Ø | CEILING CABINET |
| VF2 | MEN 115 | 75 | 0.25 | 2.0 | 1100 | DIRECT | 45 | 115V-1Ø | CEILING CABINET |
| VF3 | WOMEN 114 | 75 | 0.25 | 2.0 | 1100 | DIRECT | 45 | 115V-1Ø | CEILING CABINET |
| NOTE: PROVIDE SOLID STATE VARIABLE FAN SPEED CONTROL | | | | | | | | | |



JOHN J. GUTH ASSOCIATES, INC
CONSULTING MECHANICAL AND ELECTRICAL ENGINEERS
208 MILAM STREET
SUITE 200
HOUSTON, TEXAS 77002
713.011.7220
DESIGNER: GREG T. GRIMES
CHECKED BY: JCW
THESE DRAWINGS DO NOT INCLUDE NECESSARY COMPONENTS FOR CONSTRUCTION SAFETY.

ASHE | BROUSSARD | WEINZETTLE
ARCHITECTS

This drawing and design are the property of Ashe Broussard Weinzettle Architects. They are submitted on the condition that they are not to be used, reproduced, or copied in whole or in part, or used for furnishing information to others, without the prior written consent of Ashe Broussard Weinzettle Architects. All common law rights of copyright and otherwise are hereby specifically reserved.

REVISIONS

| revision | description | date |
|----------|-------------|------|
| - | - | - |
| - | - | - |

RED RIVER BANK

1918 Veterans Boulevard
Metairie, Louisiana 70005

sheet contents
MECHANICAL SCHEDULES - HVAC

project no.
2021.53

drawn
SGI

checked
GTG

project date
April 2023

drawing no.
M3.0

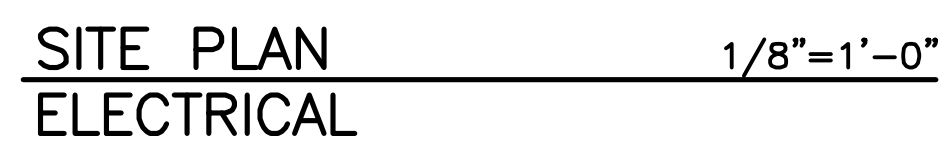

- (E1) THROUGH OUTSIDE LIGHTING CONTACTOR.
- (E2) 3/4" CONDUIT, WITH PULL WIRE, FROM I.T. ROOM 108 TO SIGN FOR SIGN DATA.
- (E3) 2" CONDUIT, WITH PULL WIRE, FROM I.T. ROOM 108 TO EXISTING UTILITY IN-GROUND PULL BOX. FOR FIBER OPTIC SERVICE. VERIFY EXACT LOCATION AND REQUIREMENTS WITH UTILITY SERVICE.
- (E4) EXISTING UTILITY FIBER OPTICS PULL BOX.
- (E5) 2" CONDUIT, WITH PULL WIRE, FROM I.T. ROOM 108 TO EXISTING UTILITY SERVICE POLE FOR FUTURE UTILITY SERVICE.
- (E6) EXISTING ELECTRIC SERVICE UTILITY POLE AND TRANSFORMERS.
- (E7) AIM F1 FLOODLIGHT TO MAXIMIZE LIGHT ON FLAG.
- (E8) 3" CONDUIT, WITH PULL WIRE, FROM EXISTING SERVICE POLE, THROUGH PULL BOX, TO NEW SELF CONTAINED METER ON BACK OF BUILDING. RISE UP POLE AS DIRECTED BY ENTERTY. COORDINATE CLOSELY WITH POWER COMPANY BEFORE BEGINNING WORK.
- (E9) SELF CONTAINED METER. METER BASE PROVIDED BY CONTRACTOR. METER PROVIDED BY ENTERTY.
- (E10) 400A NEMA-3R FUSED SERVICE DISCONNECT BY CONTRACTOR. SEE RISER DIAGRAM ON THIS SHEET.
- (E11) EXISTING GENERATOR GROUND DISCONNECT ASSEMBLY PROVIDED BY OWNER AND INSTALLED BY ELECTRICAL CONTRACTOR.
- (E12) 13"x24"x18" FLUSH PULL BOX FOR UNDERGROUND SECONDARY CONDUCTORS. QUAZITE PT1324A18 BOX, WITH PT1324CA0017P COVER, OR EQUIV. EQUAL MUST BE APPROVED BY ENTERTY. COORDINATE CLOSELY WITH ENTERTY BEFORE ORDERING.

| | | |
|---|-------------|---|
|  <div style="display: inline-block; vertical-align: middle; text-align: left;"> ASHE I BROUSSARD I WEINZETTEL ARCHITECTS </div> | | |
| <p>This drawing and design are the property of Ashe Broussard Weinzettel Architects. They are submitted on the condition that they are not to be used, reproduced, or copied, in whole or in part, or used for furnishing information to others without the price written consent of Ashe Broussard Weinzettel Architects. All common law rights of copyright and otherwise are hereby specifically reserved.</p> | | |
| REVISIONS | | |
| revision | description | date |
| - | - | - |
| - | - | - |
| <div style="font-size: 2em; font-weight: bold; margin-bottom: 10px;">RED RIVER BANK</div> <div> 1918 Veterans Boulevard Metairie, Louisiana 70005 </div> | | <div>project no.</div> <div style="font-weight: bold;">2021.53</div> <div>drawn</div> <div style="font-weight: bold;">MAD</div> <div>checked</div> <div style="font-weight: bold;">JPF</div> <div>project date</div> <div style="font-weight: bold;">April 2021</div> |
| <div>sheet contents</div> <div style="font-weight: bold; font-size: 1.2em;">SITE PLAN - ELECTRICAL</div> | | <div>drawing no.</div> <div style="font-weight: bold; font-size: 2em;">ES1.0</div> |

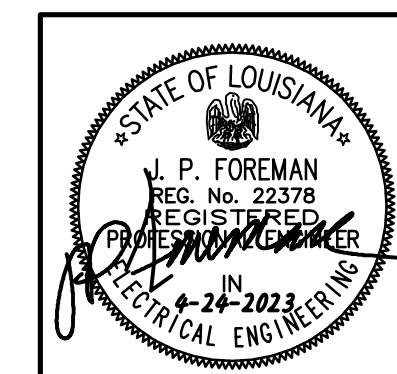

| | |
|---|------------|
| JOHN J. GUTH ASSOCIATES, INC | |
| CONSULTING MECHANICAL AND ELECTRICAL ENGINEERS | |
| 208 MILAM STREET | 71101 7220 |
| SHREVEPORT, LOUISIANA | |
| DESIGNER: J. PATRICK FOREMAN, P.E. | |
| CHECKED BY: JPF | |
| THESE DRAWINGS DO NOT INCLUDE NECESSARY COMPONENTS FOR CONSTRUCTION SAFETY. | |

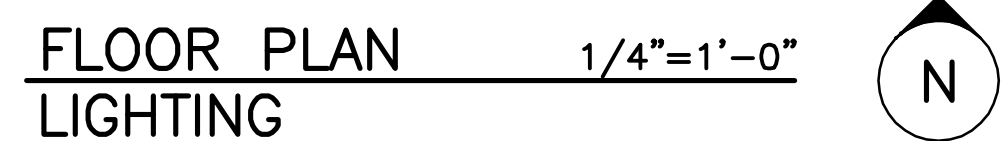

- ## ELECTRICAL NOTES: (THIS SHEET ONLY)
- | | |
|------|--|
| (E1) | THROUGH EXTERIOR LIGHTING CONTACTOR. PROVIDE ONE SWITCHED LEG, THROUGH CONTACTOR, FOR LIGHTING CONTROL, AND ONE UNSWITCHED LEG, BYPASSING CONTACTOR, FOR CONNECTING TO EMERGENCY BATTERY PACK. |
| (E2) | TO LANE. OPEN/CLOSED SIGN CONTROL. SEE EXTERIOR LIGHTING PLAN ON THIS SHEET FOR CONTINUATION. |
| (E3) | FROM B1 FIXTURES IN TELLER'S AREA. SEE LIGHTING FLOOR PLAN ON THIS SHEET FOR CONTINUATION. |
| (E4) | FROM B1 FIXTURES IN TELLER'S AREA. SEE LIGHTING FLOOR PLAN ON THIS SHEET FOR CONTINUATION. |
| (E5) | ON WALL, IN ATTIC SPACE, AT OUTDOOR SIGN. VERIFY EXACT LOCATION AND REQUIREMENTS WITH ARCHITECT BEFORE ROUGHING IN. |
| (E6) | ATTIC ACCESS HATCH ON ROOF. |
| (E7) | PROVIDE A LIGHTING TOGGLE SWITCH IN ATTIC SPACE, AT ATTIC SPACE HATCH. COORDINATE WITH ARCHITECT FOR LOCATION OF SWITCH FOR EACH OF ACCESS AT HATCH. |
| (E8) | K1 LIGHT FIXTURE IN ATTIC SPACE. MOUNT OF ROOF TRUSS, AS DIRECTED BY ARCHITECT, TO LIGHT ATTIC SPACE CATWALK. TYPICAL FOR ALL K1 FIXTURES. |

ASHE | BROUSSARD | WEINZETTLE
ARCHITECTS

This drawing and design are the property of Ashe Broussard Weinzeittle Architects. They are submitted on the condition that they are not to be used, reproduced, or copied, in whole or in part, or used for furnishing information to others, without the prior written consent of Ashe Broussard Weinzeittle Architects. All common law rights of copyright and otherwise are hereby specifically reserved.

| REVISIONS | | |
|-----------|-------------|------|
| revision | description | date |
| | - | - |
| | - | - |
| | | |

| | |
|--|--------------|
| <h1>RED RIVER BANK</h1> <p>1918 Veterans Boulevard Metairie, Louisiana 70005</p> | project no. |
| | 2021.53 |
| | drawn |
| | MAD |
| | checked |
| | JPF |
| | project date |
| | April 2023 |

| | |
|---|-------------|
| sheet contents | drawing no. |
| SITE PLAN, FLOOR PLAN & ROOF PLAN - LIGHTING | E1.0 |

RED RIVER BANK

1918 Veterans Boulevard
Metairie, Louisiana 70005

sheet contents

**SITE PLAN, FLOOR PLAN & ROOF
PLAN - LIGHTING**

| |
|--|
| JOHN J. GUTH ASSOCIATES, INC CONSULTING MECHANICAL AND ELECTRICAL ENGINEERS 208 MILAM STREET SHREVEPORT, LOUISIANA 71101 7220 |
| DESIGNER: MICHAEL J. CLARK |

CHECKED BY: *JPF*

THESE DRAWINGS DO NOT INCLUDE
NECESSARY COMPONENTS FOR
CONSTRUCTION SAFETY.

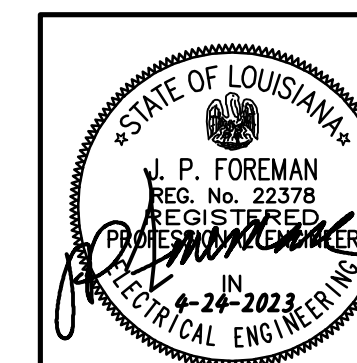

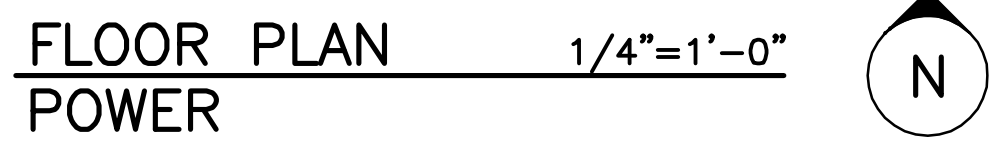

- ELECTRICAL NOTES: (THIS SHEET ONLY)**
- (E1) AT TELLER TRANSACTION DRAWER.
 - (E2) AT NIGHT DEPOSIT. INSTALL AS REQUIRED BY NIGHT DEPOSIT MANUFACTURER.
 - (E3) AT OVERHEAD TELLER CONTROLS.
 - (E4) ENTER VAULT AT PRE-FAB CONDUIT PENETRATIONS. CONNECT TO VAULT ELECTRICAL AS REQUIRED.
 - (E5) AT WATER HEATER.
 - (E6) AT OVERHEAD TELLER TERMINAL FOR BLOWER AND CONTROLS.
 - (E7) AT ATM MACHINE. VERIFY EXACT REQUIREMENT AND LOCATION BEFORE ROUGH-IN.
 - (E8) CONNECT TO SWITCHED LIGHTING CIRCUIT IN THIS SPACE. SO THAT VENT FAN IS SWITCHED ON/OFF WITH THE LIGHTS.
 - (E9) RISE CONDUIT UP INSIDE RTU ROOF CURB. TYPICAL FOR ALL ROOF TOP UNITS.
 - (E10) PENETRATE ROOF AT SAME LOCATION AS REFRIGERANT PIPING. COORDINATE CLOSELY WITH MECHANICAL CONTRACTOR TO INSURE ADEQUATE NUMBER OF PENETRATION AT ROOF CURB.
 - (E11) KILOWATT-HOUR DEMAND METER. COORDINATE CLOSELY WITH POWER COMPANY.
 - (E12) FUSED MAIN DISCONNECT. SEE ELECTRICAL RISER DIAGRAM.
 - (E13) DOUBLE THROW MANUAL TRANSFER SWITCH FOR PORTABLE GENERATOR CONNECTION. SEE ELECTRICAL RISER DIAGRAM.
 - (E14) VERIFY EXACT LOCATION OF RECEPTACLES, AND ROUTING OF CONDUIT, IN CASEWORK BEFORE ROUGH-IN.
 - (E15) IN ATTIC SPACE, NEAR ATTIC ACCESS HATCH. VERIFY EXACT LOCATION WITH ARCHITECT.
 - (E16) NEMA 15-30R TWIST LOCK RECEPTACLE. VERIFY EXACT LOCATION WITH ARCHITECT AND OWNER BEFORE ROUGH-IN.

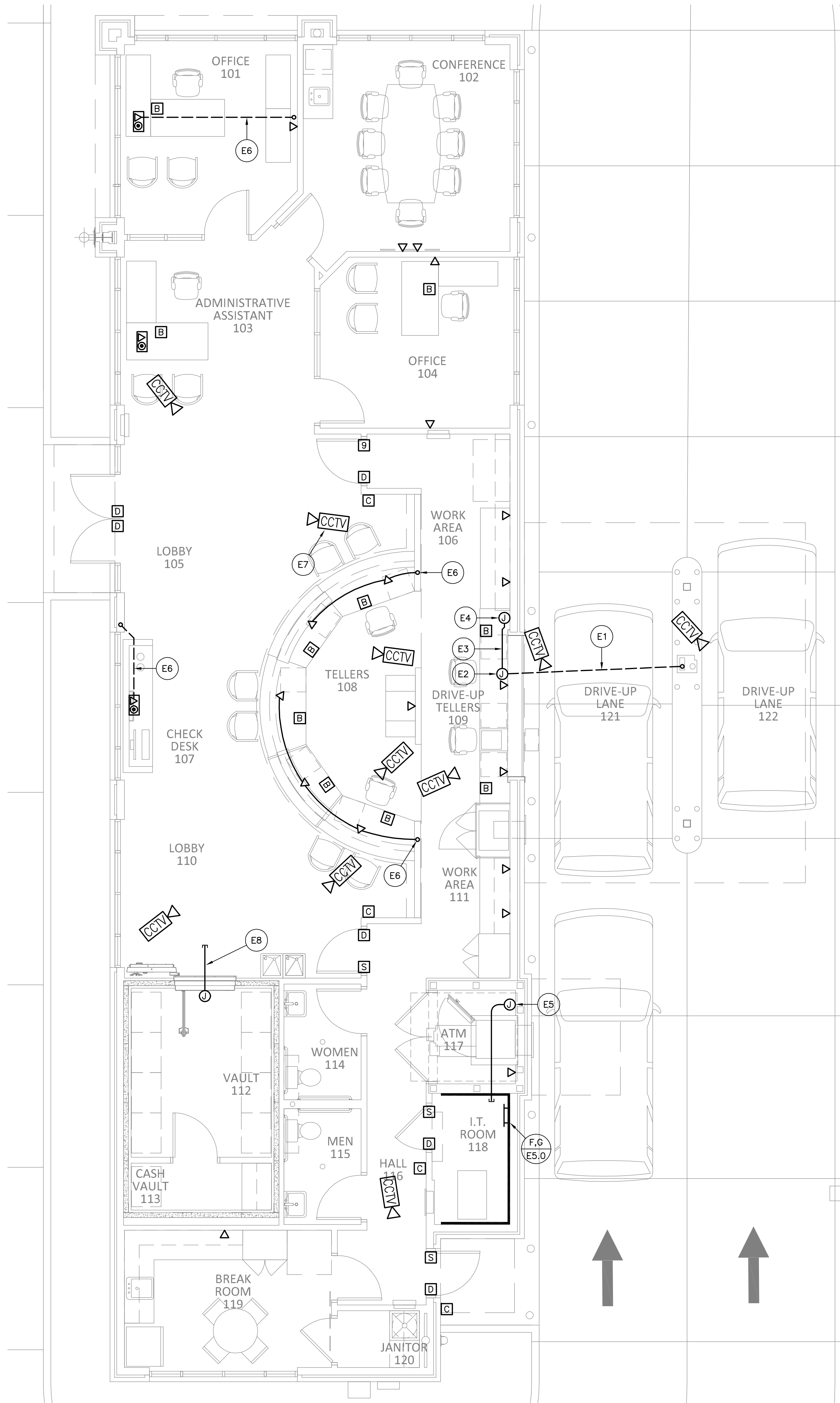

FLOOR PLAN
SIGNAL

1/4"=1'-0"



ELECTRICAL NOTES: (THIS SHEET ONLY)

- E1 1" CONDUIT, WITH PULL WIRE, FROM ISLAND PEDESTAL TO JUNCTION BOX BELOW WINDOW FOR DATA/AUDIO/VIDEO LOW VOLTAGE CONDUCTORS. VERIFY EXACT REQUIREMENTS AND LOCATIONS, WITH BANK EQUIPMENT CONTRACTOR, BEFORE ROUGH-IN.
- E2 4"x4" JUNCTION BOX BELOW WINDOW FOR DATA/AUDIO/VIDEO INTERCONNECT. VERIFY EXACT LOCATION BEFORE ROUGH-IN.
- E3 1" CONDUIT, WITH PULL WIRE, BETWEEN LOWER AND UPPER JUNCTION BOXES FOR DATA/AUDIO/VIDEO INTERCONNECT.
- E4 4"x4" JUNCTION BOX ABOVE CEILING AT OVERHEAD OPERATOR UNIT FOR DATA/AUDIO/VIDEO INTERCONNECT. VERIFY EXACT LOCATION, WITH BANK EQUIPMENT CONTRACTOR, BEFORE ROUGH-IN.
- E5 JUNCTION BOX WITH 1 1/2"C. TO I.T. ROOM 118 FOR ALARM ATM INTERFACE CABLE. VERIFY EXACT REQUIREMENTS BEFORE ROUGH-IN.
- E6 3/4"C. WITH PULL WIRE TO ABOVE ACCESSIBLE CEILING.
- E7 VERIFY QUANTITY AND LOCATIONS OF OF CAMERA OUTLETS WITH OWNER.
- E8 3/4" C. WITH PULL WIRE, FOR DATA REQUIRED FOR VAULT. VERIFY EXACT REQUIREMENTS WITH VAULT CONTRACTOR BEFORE ROUGH-IN.

12" 0" 5' 10'
SCALE: 1/4" INCH = 1 FOOT

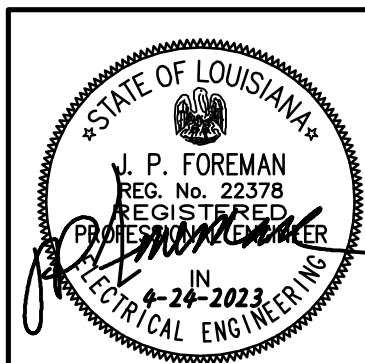

JOHN J. GUTH ASSOCIATES, INC.
CONSULTING MECHANICAL AND ELECTRICAL ENGINEERS
208 MILAM STREET
SHREVEPORT, LOUISIANA 71101 7220
DESIGNER: MICHAEL J. CLARK

CHECKED BY: JPF

THESE DRAWINGS DO NOT INCLUDE
NECESSARY COMPONENTS FOR
CONSTRUCTION SAFETY.

ASHE | BROUSSARD | WEINZETTLE
ARCHITECTS

This drawing and design are the property of Ashe Broussard Weinzettle Architects. They are submitted on the condition that they are not to be used, reproduced, or copied in whole or in part, or used for furnishing information to others, without the prior written consent of Ashe Broussard Weinzettle Architects. All common law rights of copyright and otherwise are hereby specifically reserved.

REVISIONS

| revision | description | date |
|----------|-------------|------|
| - | - | - |
| - | - | - |
| - | - | - |

RED RIVER BANK

1918 Veterans Boulevard
Metairie, Louisiana 70005

SITE PLAN, FLOOR PLAN & ROOF
PLAN - SIGNAL

project no.
2021.53
drawn
AJL
checked
JPF
project date
April 2023
drawing no.

E3.0

| ELECTRICAL SYMBOLS | | | |
|--------------------|--|--------|---|
| SYMBOL | DESCRIPTION | SYMBOL | DESCRIPTION |
| | L.E.D. LIGHTING FIXTURE | | MOTOR, AS INDICATED |
| | L.E.D. LIGHTING FIXTURE WITH EMERGENCY BATTERY PACK | | MANUAL DOUBLE THROW TRANSFER SWITCH WITH GENERATOR QUICK CONNECT RECEPTACLES |
| | L.E.D. WALL MOUNTED LIGHTING FIXTURE | | PANELBOARD, SURFACE MOUNTED AND FLUSH MOUNTED RESPECTIVELY |
| | L.E.D. LIGHTING FIXTURE | | MOTOR WITH DISCONNECT SWITCH - PROVIDE TOGGLE SWITCH, MANUAL STARTER OR SAFETY SWITCH AS REQUIRED BY CODE FOR MOTOR RATING |
| | L.E.D. WALL MOUNTED LIGHTING FIXTURE | | ELECTRIC WATER COOLER |
| | EXIT SIGN FIXTURE - DIRECTIONAL ARROWS AS INDICATED | | WEATHERPROOF |
| | TRACK LIGHTING - SEE LIGHTING FIXTURE SCHEDULE | | ABOVE FINISHED FLOOR |
| | POLE MOUNTED FLOOD LIGHTING FIXTURE | | EXISTING TO REMAIN |
| | POLE MOUNTED LIGHTING FIXTURE | | OVERHEAD PRIMARY |
| | SINGLE POLE TOGGLE SWITCH - HUBBELL #1221-MOUNT CENTERLINE 48" AFF | | UNDERGROUND SECONDARY |
| | SINGLE POLE TOGGLE SWITCH WITH PILOT - HUBBELL #1221 WITH P & S #437 PILOT IN TWO GANG BOX WITH SINGLE DEVICE PLATE-MOUNT CENTERLINE 48" AFF | | ELECTRICAL NOTE REFERENCE |
| | DOUBLE POLE TOGGLE SWITCH - HUBBELL #1222-MOUNT CENTERLINE 48" AFF | | DETAIL DESIGNATION SHEET NUMBER |
| | CONTROL SWITCH FURNISHED WITH EQUIPMENT-MOUNT CENTERLINE 48" AFF | | WALL OUTLET FOR COMBINATION TELEPHONE AND DATA - USE WALL TELEPHONE OUTLET AND PLATE-MOUNT CENTERLINE 18" AFF |
| | MOTOR RATED TOGGLE SWITCH-MOUNT CENTERLINE 48" AFF | | OUTLET FOR WIRELESS ACCESS POINT |
| | PHOTOCELL-MOUNT 10" ABOVE FINISH GRADE | | COMBINATION DUPLEX FLOOR RECEPTACLE/TEL./DATA FLOOR RECEPTACLE. 125V-1P-20A - HUBBELL #5362/B4233/(2)S3825 OR EQUAL. MOUNT FLUSH IN FLOOR. |
| | CONDUIT AND WIRING RUN CONCEALED IN WALLS OR ABOVE CEILING | | FIRE ALARM SYSTEM CONTROL PANEL |
| | CONDUIT AND WIRING RUN IN OR BELOW FLOOR OR BELOW GRADE | | FIRE ALARM SYSTEM MANUAL PULL STATION - MOUNT CENTERLINE 48" AFF |
| | NEUTRAL AND PHASE OR SWITCHED CONDUCTOR RESPECTIVELY | | FIRE ALARM SYSTEM VISUAL SIGNAL - ADA COMPLIANT - MOUNT BOTTOM OF LENS 6" BELOW CEILING OR 80" AFF WHICHEVER IS LOWER-# INDICATES CANDELA RATING |
| | GROUND CONDUCTOR, GREEN INSULATED | | FIRE ALARM SYSTEM AUDIBLE AND VISUAL SIGNAL - MOUNT BOTTOM OF LENS 6" BELOW CEILING OR 80" AFF WHICHEVER IS LOWER-SEE "3" & "4" ABOVE FOR RATINGS |
| | HOMERUN TO PANEL (CIRCUIT NUMBERS INDICATED) | | FIRE ALARM SYSTEM AREA TYPE SMOKE DETECTOR |
| | CONDUIT TURNED UP; CONDUIT TURNED DOWN RESPECTIVELY | | FIRE ALARM SYSTEM DUCT SMOKE DETECTOR |
| | CONDUIT OR DUCT STUB-OUT - PROVIDE CAP AND MARK FOR FUTURE LOCATION | | FIRE ALARM SYSTEM ADDRESSABLE MONITOR MODULE RELAY WHERE REQUIRED |
| | DOUBLE DUPLEX RECEPTACLE (SEE RECEPTACLE SYMBOLS) MOUNTED ABOVE COUNTER-MOUNT BOTTOM 6" ABOVE COUNTER OR 2" ABOVE BACKSPLASH | | FIRE ALARM SYSTEM ADDRESSABLE CONTROL MODULE AND AUXILIARY RELAY WHERE REQUIRED |
| | DOUBLE DUPLEX RECEPTACLE, 125V-1P-20A - HUBBELL #5362-MOUNT CENTERLINE 18" AFF UNLESS NOTED | | SOUND SYSTEM |
| | OUTLET FOR DIRECT CONNECTION, BY CONTRACTOR, TO EQUIPMENT-MOUNT AS REQUIRED FOR EQUIPMENT | | WALL TELEVISION OUTLET-12" BELOW CEILING UNLESS OTHERWISE NOTED |
| | OUTLET FOR FUTURE DIRECT CONNECTION BY OTHERS-MOUNT AS REQUIRED FOR EQUIPMENT | | OUTLET FOR VIDEO SIGNAL CABLE - IN FLOOR BOX OR 18" AFF IN WALL AS INDICATED |
| | GFCI RECEPTACLE (SEE RECEPTACLE SYMBOLS) SURFACE MOUNTED HORIZONTALLY-WITH TAYMAC #60310 WEATHERPROOF DEVICE PLATE | | ROUGH-IN FOR FLAT SCREEN VIDEO DISPLAY TERMINAL SIGNAL CABLE |
| | JUNCTION BOX (JB) | | ROUGH-IN FOR SURVEILLANCE CCTV |
| | DUPLEX RECEPTACLE, 125V-1P-20A, GROUND FAULT CURRENT INTERRUPTING TYPE - HUBBELL #GFS362-MOUNT CENTERLINE 18" AFF UNLESS NOTED | | ROUGH-IN FOR ACCESS CONTROL CARD READER |
| | DUPLEX RECEPTACLE (SEE RECEPTACLE SYMBOLS) MOUNTED ABOVE COUNTER-MOUNT BOTTOM 6" ABOVE COUNTER OR 2" ABOVE BACKSPLASH | | ROUGH-IN FOR ACCESS CONTROL ELECTRIC STRIKE |
| | LIGHTING CONTACTOR | | ROUGH-IN FOR ACCESS CONTROL MOTION DETECTOR |
| | VENTILATING FAN MOTOR | | ROUGH-IN FOR ACCESS CONTROL SYSTEM CONTROL PANEL |

NOTE: DASHED SYMBOLS REPRESENT EXISTING EQUIPMENT TO BE REMOVED UNLESS SPECIFICALLY NOTED OTHERWISE.
SOLID LIGHT SYMBOLS REPRESENT EXISTING EQUIPMENT TO REMAIN AS IS UNLESS SPECIFICALLY NOTED OTHERWISE.
SOLID HEAVY SYMBOLS REPRESENT NEW EQUIPMENT

| PANELBOARD AND FEEDER SCHEDULE | | | | | |
|--------------------------------|--|------------|-------------|-----------------------|----------------------------|
| MARK | MAINS | BRANCH | BRANCH DES. | BRANCH SIZE | FEEDING |
| "A" | 120/240V-1Ø 3W-S/N W/GND BUS 400A MAIN LUGS ONLY 60-POLE PANELBOARD WITH INTEGRAL SPD/TVSS AND A MIN. 10,000 AIC | 4-20A-1P | 1-4 | AS PER SPECIFICATIONS | LIGHTING |
| | | 1-20A-1P | 5 | AS PER SPECIFICATIONS | EXTERIOR LIGHTING |
| | | 1-20A-2P | 6/8 | 2Ø10,1Ø100-3/4" | EXTERIOR LIGHTING |
| | | 1-20A-1P | 7 | AS PER SPECIFICATIONS | EXTERIOR LIGHTING CONTROLS |
| | | 1-20A-1P | 11 | AS PER SPECIFICATIONS | COPIER/PRINTER |
| | | 4-20A-1P ① | 7,9,10,12 | --- | SPARES |
| | | 1-20A-1P | 12 | AS PER SPECIFICATIONS | SION |
| | | 3-20A-1P | 13,15,17 | AS PER SPECIFICATIONS | RECEPTACLES 108 |
| | | 1-20A-1P | 19 | AS PER SPECIFICATIONS | RECEPTACLES 111 |
| | | 1-20A-1P | 21 | AS PER SPECIFICATIONS | NIGHT DEPOSIT |
| | | 1-20A-1P | 23 | AS PER SPECIFICATIONS | TRANSACTION DRAWER |
| | | 2-20A-1P | 25,27 | AS PER SPECIFICATIONS | RECEPTACLES 109 |
| | | 1-20A-1P | 29 | AS PER SPECIFICATIONS | RECEPTACLES 106 |
| | | 1-20A-1P | 31 | AS PER SPECIFICATIONS | DRIVE-THRU PEDESTAL |
| | | 4-20A-1P | 14,16,18,20 | AS PER SPECIFICATIONS | RECEPTACLES 119 |
| | | 1-20A-1P | 22 | AS PER SPECIFICATIONS | REFRIGERATOR 119 |
| | | 1-20A-1P | 24 | AS PER SPECIFICATIONS | RECEPTACLES 114/115 |
| | | 3-20A-1P | 26,28,30 | AS PER SPECIFICATIONS | RECEPTACLES I.T. |
| | | 1-30A-1P | 32 | 2Ø10,1Ø100-1/2" | RECEPTACLES I.T. |
| | | 1-20A-1P | 34 | AS PER SPECIFICATIONS | ELECTRIC WATER COOLER |
| | | 1-20A-1P | 36 | AS PER SPECIFICATIONS | VAULT |
| | | 1-20A-1P | 38 | AS PER SPECIFICATIONS | RECEPTACLES 107 |
| | | 1-20A-1P | 40 | AS PER SPECIFICATIONS | RECEPTACLES 103 |
| | | 1-20A-1P | 42 | AS PER SPECIFICATIONS | RECEPTACLES 104 |
| | | 1-20A-1P | 44 | AS PER SPECIFICATIONS | RECEPTACLES 102 |
| | | 1-20A-1P | 46 | AS PER SPECIFICATIONS | RECEPTACLES 101 |
| | | 2-20A-1P | 48,50 | AS PER SPECIFICATIONS | RECEPTACLES 102 |
| | | 1-20A-2P | 52/54 | 2Ø12,1Ø120-1/2" | WATER HEATER 102 |
| | | 1-25A-2P | 56/58 | 2Ø10,1Ø100-1/2" | WATER HEATER 120 |
| | | 1-20A-2P | 33/35 | 2Ø10,1Ø100-1/2" | MINI-SPLIT MS-1 |
| | | 1-90A-2P | 37/39 | 2Ø2,1Ø80-1 1/4" | ROOFTOP UNIT RTU-1 |
| | | 1-20A-2P | 41 | AS PER SPECIFICATIONS | ROOFTOP MAINT. RECEPTACLES |
| | | 1-70A-2P | 43/45 | 2Ø4,1Ø80-1" | ROOFTOP UNIT RTU-2 |
| | | 1-60A-2P | 47/49 | 2Ø4,1Ø80-1" | ROOFTOP UNIT RTU-3 |
| | | 1-60A-2P | 51/53 | 2Ø4,1Ø80-1" | ROOFTOP UNIT RTU-4 |
| | | 4-20A-1P ① | 55,57,59,60 | --- | SPARES |

NOTES:
① TURN ALL SPARE BREAKERS TO THE OFF POSITION.

| LIGHTING FIXTURE SCHEDULE | | | | | |
|---------------------------|------------------|---|--------|-------|--|
| MARK | MANUFACTURER | CATALOG NO. | LAMP | MTG. | REMARKS |
| A1 | COLUMBIA | CB22-LSCS | L.E.D. | REC. | 2'x2' BACK-LIT FLAT PANEL WITH SWITCHABLE LUMEN OUTPUT AND COLOR. SET LUMEN OUTPUT TO 4400 LUMENS AND COLOR TEMPERATURE TO 3500K. |
| A2(E) | COLUMBIA | CB24-LSCS-(ELL10) | L.E.D. | REC. | 2'x4' BACK-LIT FLAT PANEL WITH SWITCHABLE LUMEN OUTPUT AND COLOR. SET LUMEN OUTPUT TO 3500 LUMENS AND COLOR TEMPERATURE TO 3500K. ON EMERGENCY (E) FIXTURES, PROVIDE A 1000 LUMEN EMERGENCY BATTERY PACK. CONNECT CHARGER TO UNSWITCHED LEG. |
| A3 | COLUMBIA | CB24-LSCS | L.E.D. | REC. | 2'x4' BACK-LIT FLAT PANEL WITH SWITCHABLE LUMEN OUTPUT AND COLOR. SET LUMEN OUTPUT TO 4400 LUMENS AND COLOR TEMPERATURE TO 3500K. |
| A4 | COLUMBIA | CB24-LSCS | L.E.D. | REC. | 2'x4' BACK-LIT FLAT PANEL WITH SWITCHABLE LUMEN OUTPUT AND COLOR. SET LUMEN OUTPUT TO 4400 LUMENS AND COLOR TEMPERATURE TO 3500K. |
| B1(E) | FOCAL POINT | FE02-24-MG-5500L-35K-1C-UNV-LD1-G1-(EM)-WH | L.E.D. | REC. | 2'x4' BACK-LIT ARCHITECTURAL TROFFER. ANGLED DIFFUSER WITH CENTER MICROPRISMATIC LENS. 5500 LUMENS. 3500K COLOR TEMPERATURE. 0-10V DIMMING TO 10%. ON EMERGENCY (E) FIXTURES, PROVIDE A 10W BATTERY PACK. CONNECT CHARGER TO UNSWITCHED LEG. |
| C1 | BEACON | VSH-30-4K7-UNV-WHT | L.E.D. | SURF. | 15" SQUARE L.E.D. CANOPY LIGHT. 4600 LUMENS. 4000K COLOR TEMPERATURE. SURFACE MOUNT TO BOTTOM SIDE OF CANOPY. COORDINATE ROUTING OF CONDUIT WITH ARCHITECT BEFORE BEGINNING WORK. WHITE FINISH. |
| C2 | BEACON | VSH-140-4K7-UNV-WHT | L.E.D. | SURF. | 15" SQUARE L.E.D. CANOPY LIGHT. 19,000 LUMENS. 4000K COLOR TEMPERATURE. SURFACE MOUNT TO BOTTOM SIDE OF CANOPY. COORDINATE ROUTING OF CONDUIT WITH ARCHITECT BEFORE BEGINNING WORK. WHITE FINISH. |
| D1(E) | PRESCOLITE | LTR-6RD-H-SL-10L-DMI-(EM)-LTR-6RD-T-SL-35K-B-WD-SS-B24-(EM) | L.E.D. | REC. | 6" DOWNLIGHT. 1000 LUMENS. 3500K COLOR TEMPERATURE. SEMI-SPECULAR REFLECTOR. WIDE DISTRIBUTION ON EMERGENCY (E) FIXTURES, PROVIDE A 10W BATTERY PACK. CONNECT CHARGER TO UNSWITCHED LEG. INTERNAL TEST SWITCH. |
| D2(E) | PRESCOLITE | LTR-6RD-H-ML-20L-DMI-(EM)-LTR-6RD-T-SL-35K-B-WD-SS-B24-(EM) | L.E.D. | REC. | 6" DOWNLIGHT. 2000 LUMENS. 3500K COLOR TEMPERATURE. SEMI-SPECULAR REFLECTOR. WIDE DISTRIBUTION ON EMERGENCY (E) FIXTURES, PROVIDE A 10W BATTERY PACK. CONNECT CHARGER TO UNSWITCHED LEG. INTERNAL TEST SWITCH. |
| F1 | GVA LIGHTING | FL100-BL*-4000K-10-AC277-TM200-121891* | L.E.D. | POLE | ARCHITECTURAL FLOOD LIGHT. 10,000 LUMENS. 4000K COLOR TEMPERATURE. 10" x 10" DISTRIBUTION. BLACK FINISH* VERIFY FINISH WITH ARCHITECT. TENON MOUNT ON TOP OF "P2" PARKING LOT LIGHT POLE. AIM FIXTURE TO MAXIMIZE LIGHT ON FLAG IN ALL POSITIONS; CONNECT TO SWITCH ON/OFF WITH THE "P2" FIXTURE. |
| G1 | ---- | ---- | L.E.D. | ---- | LANE OPEN/CLOSED SIGN LIGHT, PROVIDED AS PART OF BANK EQUIPMENT PACKAGE, BY OWNER'S BANK EQUIPMENT SUPPLIER, AND INSTALLED BY ELECTRICAL CONTRACTOR. |
| H1 | PRESCOLITE | LBSE-6RD-35KB-WH | L.E.D. | WALL | 6" SURFACE MOUNTED EDGE-LIT FIXTURE. MOUNTED IN ROOF HATCH LADDER SHAFT. 1000 LUMENS. 3500K COLOR TEMPERATURE. SURFACE MOUNTS DIRECTLY TO 4" OUTLET BOX. VERIFY EXACT MOUNTING LOCATION IN SHAFT WITH ARCHITECT BEFORE ROUGH-IN. |
| K1 | PASS AND SEYMOUR | 272 | L.E.D. | SURF. | MEDIUM BASE PORCELAIN, ONE PIECE KEYLESS LAMP HOLDER. PROVIDE A MINIMUM 850 LUMEN A-19 STYLE, MEDIUM BASE, L.E.D. LAMP. MOUNT LAMP HOLDER IN ATTIC SPACE AS DIRECTED BY ARCHITECT. |
| L1 | LITECONTROL | SAE-104-P-LPA-B-8-50F-C1-35K-130-60-D01-1C-UNV-FA1-L1-CB1 | L.E.D. | PEND. | 8' DIRECT/INDIRECT LINEAR PENDANT. 1300 LUMENS/FT. 3500K COLOR TEMPERATURE. 40% UPLIGHT/60% DOWNLIGHT. 0-10V DIMMING TO 1%. SUSPEND 50 THAT BOTTOM OF FIXTURE IS 9'-0" AFF. WHITE FINISH. |
| P1 | BEACON | VP-1-160L-75-4K7-3-UNV-ADU-DBT-AAU-SHD-1-HSS-90-B-MTG-ADU-DBT/SSS-B-20-40-B-1-B3-DBT | L.E.D. | POLE | L.E.D. LOW PROFILE AREA LIGHT. 10,000 LUMENS. 4000K COLOR TEMPERATURE. TYPE 3 DISTRIBUTION. UNIVERSAL VOLTAGE. UPSWEPT MOUNTING ARM. DARK BRONZE TEXTURED FINISH. VERIFY FINISH WITH ARCHITECT. HOUSE SIDE SHIELD. 20' SQUARE STRAIGHT STEEL POLE. |
| P2 | BEACON | VP-1-160L-75-4K7-3-UNV-ADU-DBT-AAU-SHD-1-HSS-90-B-MTG-ADU-DBT/SSS-B-20-40-B-1/TA-B3-DBT | L.E.D. | POLE | L.E.D. LOW PROFILE AREA LIGHT. 10,000 LUMENS. 4000K COLOR TEMPERATURE. TYPE 3 DISTRIBUTION. UNIVERSAL VOLTAGE. UPSWEPT MOUNTING ARM. DARK BRONZE TEXTURED FINISH. VERIFY FINISH WITH ARCHITECT. HOUSE SIDE SHIELD. 20' SQUARE STRAIGHT STEEL POLE WITH SIDE MOUNT FOR AREA LIGHT AND 2.38" TENON FOR F1 FLOOD LIGHT MOUNT. |
| P3 | BEACON | VP-F-1-36L-55-4K7-6X4-UNV-AAU-DBT-SHD-1-VISOR-DBT/SSS-B-20-40-B-1-B3-DBT | L.E.D. | POLE | L.E.D. LOW PROFILE AREA TYPE FLOOD LIGHT TO MATCH "P1" FIXTURE. 7500 LUMENS. 4000K COLOR TEMPERATURE. 6X4" DISTRIBUTION. UNIVERSAL VOLTAGE. ADJUSTABLE UPSWEPT ARM. HOUSE SIDE VISOR. 20' SQUARE STRAIGHT STEEL POLE. DARK BRONZE TEXTURED FINISH. |
| T1 | LITON | LF03X327S-W-48/LFM300/LTF103-36/LTF200/LTF101 | L.E.D. | TRACK | LOW VOLTAGE TRACK LIGHTING SYSTEM, COMPLETE WITH BENDABLE TRACK, BENT TO A 6" RADIUS. SUSPEND AS INDICATED ON THE ARCHITECTURAL DRAWINGS. PENDANT STYLE TRACK HEAD. LOW VOLTAGE TRANSFORMER, POWER CABLE/CONNECTOR, AND SATIN WHITE GLASS DOME PENDANT. PROVIDE ALL HARDWARE AND EQUIPMENT FOR A FULL INSTALLATION. COORDINATE CLOSELY WITH THE ARCHITECT. |
| V1 | COLUMBIA | CWM-2-35-VW-SM-FR-FA-E | L.E.D. | SURF. | 2" DECORATIVE VANITY LIGHT. 1600 LUMENS. 3500K COLOR TEMPERATURE. FROSTED LENS WITH ALUMINUM END CAPS. |
| W1 | KENALL | MS11FL-PP-DB-10L40K-120-LEL-SA | L.E.D. | WALL | 12" SQUARE VANDAL RESISTANT DECORATIVE WALL MOUNT FIXTURE. 1300 LUMENS. 4000K COLOR TEMPERATURE. PEARLESCENT POLYCARBONATE LENS. EMERGENCY BATTERY BACKUP FOR EGRESS LIGHTING. CONNECT CHARGER TO UNSWITCHED LEG. |
| X1 | COMPASS | CELSIGNE | L.E.D. | SURF. | EDGE-LIT EMERGENCY EXIT LIGHT. ACRYLIC PANEL WITH GREEN LETTERS. Ni-CAD BATTERY. CONNECT TO UNSWITCHED LEG. |

| ASHE BROUSSARD WEINZETTLE ARCHITECTS | |
|--|------------------|
| This drawing and design are the property of Ashe Broussard Weinzelte Architects. They are submitted on the condition that they are not to be used, reproduced, or copied in whole or in part, or used for furnishing information to others, without the prior written consent of Ashe Broussard Weinzelte Architects. All common law rights of copyright and otherwise are hereby specifically reserved. | |
| REVISIONS | |
| revision | description date |
| | - - |
| | - - |
| | - - |
| project no. 2021.53 | |
| drawn SGI | |
| checked JPF | |
| project date April 2023 | |
| drawing no. E4.0 | |
| sheet contents | |
| ELECTRICAL SCHEDULES | |



JOHN J. GUTH ASSOCIATES, INC.
CONSULTING MECHANICAL AND ELECTRICAL ENGINEERS
208 WILAM STREET
SHREVEPORT, LOUISIANA 71101 7220
DESIGNER: MICHAEL J. CLARK
CHECKED BY: JPF
THESE DRAWINGS DO NOT INCLUDE NECESSARY COMPONENTS FOR CONSTRUCTION SAFETY.



BRANCH CIRCUIT CONNECTIONS TO THE RECEPTACLES SHALL BE TAPPED FROM THE BRANCH CIRCUIT CONDUCTORS AS INDICATED. CIRCUITS SHALL NOT FEED THRU DEVICE OR BE STABBED INTO THE BACK OF THE DEVICE. GFCI RECEPTACLES SHALL NOT DISCONNECT DOWNSTREAM RECEPTACLES UNLESS SPECIFICALLY INDICATED OTHERWISE.



NOTE: WHERE PVC COATING IS REQUIRED, 2 LAYERS OF FIELD APPLIED BITUMINOUS OR PVC TAPE WRAPPING IS ACCEPTABLE.



1. DRILL, TAP, AND SPLICE JOINTS USING FULL SIZE BAR AND 4 BOLTS.
2. PROVIDE FULL CAPACITY FLEXIBLE COPPER BRAIDED STRAP AT CORNERS.
3. PROVIDE #2/0 STRANDED COPPER GROUND WIRE BETWEEN BUS AND GROUND ROD. PROVIDE COMPRESSION END TERMINAL AT CONNECTION TO BUS.



1. DISCONNECT, RECEPTACLE, RACEWAYS, BRACKETS, ETC., AND WIRING SHALL BE INSTALLED SO THAT IT DOES NOT INTERFERE WITH EQUIPMENT OPERATION OR ANY REQUIRED MAINTENANCE FUNCTION.
2. RECEPTACLE AND CONTROL CONDUITS SHALL ENTER UNIT IN THE SAME MANNER AS SHOWN FOR POWER CONDUITS.
3. WHERE SWITCH IS NOT MOUNTED ON UNIT, PROVIDE LIQUIDTIGHT HUB ON OUTSIDE OF UNIT AND EXTEND IN RIGID OR LIQUIDTIGHT CONDUIT TO DISCONNECT SWITCH.
4. LIMIT LENGTH OF LIQUIDTIGHT FLEXIBLE CONDUIT ON OUTSIDE OF UNIT TO 6 INCHES MAXIMUM.

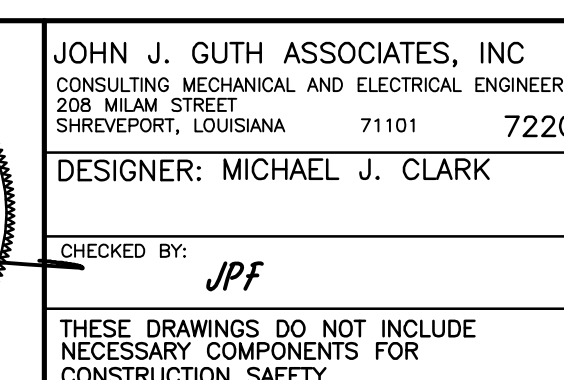

| | | | |
|--|-------------|------|---|
|  ASHE BROUSSARD WEINZETZ ARCHITECTS | | | |
| <p>This drawing and design are the property of Ashe-Broussard Weinzeitz Architects. They are submitted on the condition that they are not to be used, reproduced or copied, in whole or in part, or used for furnishing information to others without the prior written consent of Ashe-Broussard Weinzeitz Architects. All common law rights of copyright and otherwise are hereby specifically reserved.</p> | | | |
| <h2 style="margin: 0;">REVISIONS</h2> | | | |
| revision | description | date | |
| | - | - | |
| | - | - | |
| | | | |
| <h1 style="margin: 0;">RED RIVER BANK</h1> <p style="margin: 10px 0 0 0;">1918 Veterans Boulevard Metairie, Louisiana 70005</p> | | | project no. 2021.52 |
| | | | drawn AJ checked JP project cost April 2022 |
| sheet contents | | | drawing no. |
| <h2 style="margin: 0;">ARCHITECTURAL DETAILS</h2> | | | |
| | | | E5.0 |